



**November 7th, 2017**  
**Foundation Dinner**

**Celebrating Women In Rotary**

*"The Heart of Rotary"*



Springfield Country Club  
 400 West Sproul Road  
 Springfield, PA 19064



**SAVE THE DATE !!!**  
**APRIL 20 - 22, 2018**

**"WHISTLE STOP TOUR"**  
**2017-18 DISTRICT CONFERENCE**

*"Get on board" for a unique experience at "stations" across our own district as we celebrate our year! (...details to come)*



**WHISTLE STOP CONFERENCE 2017-2018**

# DISTRICT 7450 DIRECTORY

**Dawn deFuria**

**District Governor  
 2017-2018**

Rotary Club of Greater West Chester Sunrise

610-842-5168  
 DG1718@ocomfort.com



"Rotary: Making a Difference"



**2017-2018**

- ABINGTON
- ARDMORE
- BALA CYNWYD/NARBERTH
- BENSALEM
- BRISTOL
- BROOMALL
- BRYN MAWR
- CENTRAL CHESTER COUNTY (LIONVILLE)
- CENTRAL DELAWARE COUNTY
- CHELTENHAM ROCKLEDGE
- CHESTER
- CHESTER PIKE
- CHESTNUT HILL (PHILADELPHIA)
- CHICHESTER COATESVILLE
- CONCORDVILLE-CHADDS FORD CON-SHOHOCKEN-PLYMOUTH WHITEMARSH
- FEASTERVILLE
- FRANKFORD - NORTHEAST PHILADELPHIA
- GLEN MILLS-THORNBURY
- GLEN RIDDLE
- GLENSIDE
- GREAT VALLEY (EXTON-FRAZER)
- GREATER WEST CHESTER SUNRISE
- HAVERFORD TOWNSHIP
- JENKINTOWN
- KENNETT SQUARE
- KENNETT SQUARE LIGHT
- KING OF PRUSSIA LANGHORNE
- LEVITTOWN-FAIRLESS HILLS
- LONGWOOD
- MEDIA
- NEWTOWN SQUARE
- NORTH PHILADELPHIA (MADRUGADORES)
- NORTHEAST SUNRISE-ERS PHILADELPHIA
- OXFORD
- PAOLI-MALVERN-BERWYN
- PHILADELPHIA
- PHOENIXVILLE
- SHADY BROOK
- SOUTHWEST PHILADELPHIA EASTWICK
- SWARTHMORE
- THORNDALE
- TWIN VALLEY
- UPPER DARBY-LANSDOWNE
- UPPER MAIN LINE
- WAYNE
- WEST CHESTER
- WEST GROVE-AVONDALE
- WESTTOWN-GOSHEN





# NOTES:

---



---



---



---



---



---



---



---



---



---



---



---



---



---



---



---



---



---



---



---



---



---



## Past District Governors

1952-53 ~ Meil, Joseph W. * CHESTER	1970-71 ~ Eppenhimer, Walter * BENSALEM
1953-54 ~ McCafferty, Charles A. * MEDIA	1971-72 ~ Abbot, Arthur C. * PHILADELPHIA
1954-55 ~ Lange, William B. * JENKINTOWN	1972-73 ~ Erdman, Kenneth B PRID * CHELTENHAM-ROCKLEDGE
1955-56 ~ Ware III, John H. * OXFORD	1973-74 ~ Miller, Fred H. * PAOLI-MALVERN-BERWYN
1956-57 ~ Michael, John E. * SWARTHMORE	1974-75 ~ Vaughn, Paul A. * KING OF PRUSSIA
1957-58 ~ Meyer Sr, Charles R. * WAYNE	1975-76 ~ Purse, Munro * BALA CYNWYD-NARBERTH
1958-59 ~ Pennock, Charles F. PHILADELPHIA	1976-77 ~ Mackenson, John Z. * CHESTER PIKE
1959-60 ~ Thies, Edwin F. * GLENSIDE	1977-78 ~ Gyger, Furman H. * PHOENIXVILLE
1960-61 ~ Vivian, William O. * MEDIA	1978-79 ~ Brock Jr., Lynmar PRID PHILADELPHIA
1961-62 ~ Darlington, Horace * WEST CHESTER	1979-80 ~ Brookover, Thomas E. * DOWNTOWN
1962-63 ~ Videon, Spencer T. * UPPER DARBY	1980-81 ~ Poole, III, Robert WEST CHESTER
1963-64 ~ Berglund, William * BRISTOL	1981-82 ~ Bloom, Herman M. * SWARTHMORE
1964-65 ~ Dager, Charles H. JENKINTOWN NOW AMBLER (7430)	1982-83 ~ Jacobs, Nelson H. * DARBY-LANSDOWNE
1965-66 ~ Uhlig, George PRIVP * ARDMORE	1983-84 ~ Wright, William R. * LEVITTOWN-FAIRLESS HILLS
1966-67 ~ Hendler, Frederick E. * Wayne	1984-85 ~ Walsh, William T. * ARDMORE
1967-68 ~ Holmes, Louis (Lou) * CHESTER PIKE	1985-86 ~ Stinger, William J. * BENSALEM
1968-69 ~ Dale, Kenneth S. * CHESTER	1986-87 ~ Bruno, Joseph C. ** PHILADELPHIA
1969-70 ~ Trout, Earl * SPRINGFIELD	1987-88 ~ McCarthy, Thomas N. GLENSIDE



1988-89 ~ Spellman, Elwood * WEST CHESTER	2003-04 ~ Grant, John H. (Jack) * NEWTOWN SQUARE
1989-90 ~ O'Brien, Edward R. * UPPER DARBY	2004-05 ~ Pendleton, Andrew PHOENIXVILLE
1990-91 ~ Graf, Arnold H. NEWTOWN SQUARE	2005-06 ~ Lankin, Bob NORTHEAST PHILADELPHIA SUNRISERS
1991-92 ~ McGill, Mark Z. COATESVILLE	2006-07 ~ Phillips, Marty ARDMORE
1992-93 ~ Judson, II, Arthur PHILADELPHIA	2007-08 ~ deFuria, Russell UPPER DARBY-LANSDOWNE
1993-94 ~ Hansen, G. Holger ARDMORE	2008-09 ~ Chesney, Joel LONGWOOD now WESTTOWN GOSHEN
1994-95 ~ Owens, Thomas F.* SPRINGFIELD	2009-10 - Marland, Al * WAYNE
1995-96 ~ Stanton, Bradley N. CONCORDVILLE-CHADDS FORD	2010-11 - Batory, Joan PHILADELPHIA
1996-97 ~Knauff, Richard D.* WAYNE now THORNDALE	2011-12 - Korengel, Bonnie LONGWOOD
1997-98 ~ Graham, William E. CHESTER PIKE	2012-13 - Ellis, Dave GREATVALLEY (Exton-Frazer)
1997-98 District 7330 ~ Olsavicky, Edward L. WESTTOWN-GOSHEN	2012-13 District D7510 Leeper, Dwight WEST CHESTER
1998-99 ~ Cadorette, Jeffry MEDIA	2013-14- Streitwieser, Charles WESTCHESTER
1999-2000 ~ Costanzo, Sandra LANGHORNE-OXFORD VALLEY	2014-15- Blazey, Doug Wayne
2000-01 ~ Bronson, Daniel R. * OCTORARO now WEST GROVE - AVONDALE	2015-2016 – D. Chad Rosenberg UPPER MAIN LINE
2001-02 ~ Osimo, Paul * HAVERFORD TOWNSHIP	2016-2017 David Haradon LONGWOOD
2002-03 ~ Guyon, Daniel S. * GLENSIDE	

\* deceased

\*\* resigned



**Area 1**

Bensalem  
Bristol  
Feasterville  
Langhorne  
Levittown-Fairless Hills  
Shady Brook

**Area 2**

Abington  
Chestnut Hill (Philadelphia)  
Conshohocken-Plymouth-  
Whitmarsh (Evening)  
Conshohocken-Plymouth-  
Whitmarsh  
Glenside  
Jenkintown

**Area 3**

Cheltenham-Rockledge  
Frankford-Northeast Philadelphia  
North Philadelphia (Madrugadores)  
Northeast Sunrisers Philadelphia  
Philadelphia  
Philadelphia Happy Hour

**Area 4**

Ardmore  
Bala-Cynwyd-Narberth  
Bryn Mawr  
Broomall  
Haverford Township  
Upper Darby-Lansdowne

**Area 5**

King of Prussia  
Newtown Square  
Paoli-Malvern-Berwyn  
Phoenixville  
Upper Main Line (Berwyn-Paoli)  
Wayne

**Area 6**

Coatesville  
Central Chester County (Lionville)  
Great Valley (Exton-Frazer)  
Thorndale  
Twin Valley (Elverson)

**Area 7**

Chester  
Chester Pike  
Chichester  
Glen Riddle  
Southwest Philadelphia-Eastwick  
Swarthmore

**Area 8**

Central Delaware County  
Greater West Chester Sunrise  
Media  
West Chester  
Westtown-Goshen

**Area 9**

Concordville-Chadds Ford  
Glen Mills-Thornbury  
Kennett Square  
Kennett Square Light  
Longwood  
Oxford  
West Grove-Avondale

# PROJECT FAIR

October 14th, 2017

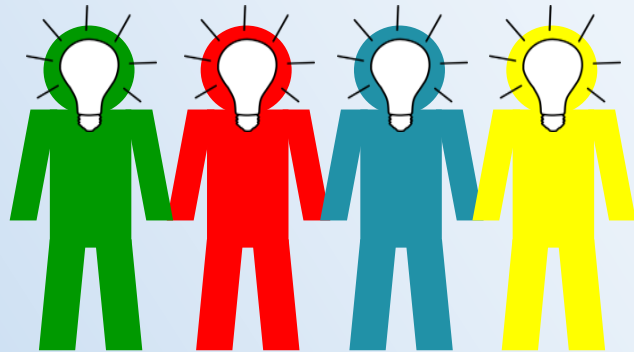

## The Power of Partnerships!

Come Display Your Project to the District



*The Inn at Swarthmore*

*10 S. Chester Road  
Swarthmore, PA 19081*

*9am-3pm*

*\$35.00*

*Includes Seminar, Breakfast, and Lunch*

**For Information Contact:**  
**Peter Mardinly 610-574-2507**  
**DG74501920@outlook.com**

RI PRESIDENT-ELECT

IAN RISELEY

PRESIDENT 2017-18

ROTARY CLUB OF SANDRINGHAM

VICTORIA, AUSTRALIA



Ian Riseley is a chartered accountant and principal of Ian Riseley and Co., a firm he established in 1976. Prior to starting his own firm, he worked in the audit and management consulting divisions of large accounting firms and corporations.

Riseley has been a member of the boards of both a private and a public school, a member of the Community Advisory Group for the City of Sandringham, and president of Beaumaris Sea Scouts Group. He has been president of Langit-Taan Ski Club as well as honorary auditor or adviser for a number of charitable organizations.

Riseley's honors include the AusAID Peacebuilder Award from the Australian government in recognition of his work in East Timor, the Medal of the Order of Australia for services to the Australian community, and the Regional Service Award for a Polio-Free World from The Rotary Foundation.

A Rotarian since 1978, Riseley has served as treasurer, director, Foundation trustee, and member and chair of numerous RI and Foundation committees.

He and his wife, Juliet, a past district governor, are Major Donors and Bequest Society members of The Rotary Foundation. They live on seven hectares at Moorooduc, where they practice their personal philosophy of sustainable and organic living. They have two children and four grandchildren.

## RI DIRECTOR

### DEAN ROHRS

DIRECTOR 2017-2018

ROTARY CLUB OF LANGLEY CENTRAL

BRITISH COLUMBIA, CANADA



Dean, her husband Rhino and their 3 children emigrated to Canada from South Africa 26 years ago. Dean grew up in Zambia and after marrying Rhino lived in Malawi, Namibia and South Africa. Dean was born into a Rotary family and when Rhino joined Rotary in 1986 became an active Rotary Ann until she joined Rotary in 1989. On arriving in Vancouver both Dean and Rhino joined the Rotary Club of West Vancouver and at present are members of the Rotary Club of Langley Central in District 5050.

Dean has had a varied career from the early days of being an Operating Room Nurse on Professor Christiaan Barnard's first heart transplant team to running a Nursery School in Malawi. Together with Rhino they now owner manage a company that is involved in soil stabilization during road construction.

Dean has served on District and Zone committees; which include:

Regional Rotary Coordinator and Regional Rotary Foundation Coordinator, Pacific Northwest PETS Chair, District Governor in 2007/2008 and Rotary International Director 2016-2018, Rotary International Vice- President 2017-2018.

However, her best experience is leading teams of Rotarians, Rotaractors and Interactors to Africa and seeing how this volunteer experience changes their lives.

A promotional poster for the Rotary Convention in Toronto, 2018. The background is a low-angle shot of several modern skyscrapers reaching towards a cloudy sky. The CN Tower is visible in the lower center. The text is overlaid on the image. At the top, the word 'Inspiration' is written in a large, blue, cursive font, followed by 'AROUND EVERY CORNER IN TORONTO' in a smaller, blue, sans-serif font. Below this, there is a paragraph of text: 'There's a world of opportunity waiting for you in Toronto, home of the 2018 Rotary International Convention. Join 2017-18 RI President Ian H.S. Riseley for an unforgettable week of fun, friendship, and discovery as you connect with Rotarians from around the world.' This is followed by a bolded line: 'Take advantage of the limited-time registration rate of \$295\* from 10 to 14 June.' Below that is the registration website: 'Register at [riconvention.org](http://riconvention.org).' At the bottom, there are three logos: the Rotary logo (a gear with a wheel inside), the 'TORONTO 2018' logo (a stylized city skyline), and the text 'ROTARY CONVENTION TORONTO, ONTARIO, CANADA 23-27 JUNE 2018'. A small asterisked note at the very bottom reads: '\*Registration must be paid in full between 10 and 14 June 2017 to receive the \$295 rate.'

# Events for the 2017-2018 Rotary Year



July 4, 2017 (Tue) – 4<sup>th</sup> of July Parade - Philadelphia

July 26, 2017 (Wed) - Phillies vs Houston Astros 7:05 PM - Citizen's Bank Park

October 14, 2017 (Sat) - Project Fair – The Inn at Swarthmore, Swarthmore \*\*\*

November 4, 2017 (Sat) – Rotary Foundation Seminar with D7430 – MCCC, Blue Bell

November 7, 2017 (Tue) – Rotary Foundation Dinner & 30Years of Women in Rotary - Springfield Country Club, Springfield

January TBA, 2018– Mid Year President's Retreat - Location: TBA

January/February TBA, 2018 – Chinese New Year Dinner - Margaret Kuo's, Wayne

February 9-11, 2017 (Fri-Sun) – Rotary Youth Leadership Awards Weekend– Freedom Foundation, Valley Forge

March TBA (Sat), 2018 – Women in Rotary Luncheon – Location: TBA

April 20-22, 2018 – District Conference – Location: TBA

May 2018 – Union Soccer Game -Date TBA in January 2018 - Location: Chester

June 24-27, 2018 – Rotary International Convention – Toronto, Canada

## RI DIRECTOR ELECT

JEFFRY CADORETTE

DIRECTOR ELECT 2017-2018

ROTARY CLUB OF MEDIA

PENNSYLVANIA, UNITED STATES



**Jeffry Cadorette, RIDN**, is Associate Broker, Commercial Realtor, and Executive Vice President at Media Real Estate Company

He received a bachelor's Degree in Science and a Master's Degree in Education from Springfield College and a post graduate degree in physical therapy from the University of Pennsylvania.

He served on the Board of Directors of the Rocky Run YMCA for 14 years, 4 as Chair of that Board and was Honorary Chair of their Phase II and Phase III Capital Campaigns.

He is a past Board member of the Philadelphia Freedom Valley Y where he was Chair of its Branch Operations Committee.

He is a past member of the Board of Trustees of Springfield College. (Mass.)

He has been named Volunteer of the Year twice by both Rocky Run Y and Springfield College

He served for 9 years on the Board of Trustees at Tyler Arboretum and was President of that Board for 3 years.

A licensed private pilot, Jeff is currently adding a helicopter rating to his fixed wing license.

He is a past General Coordinator worldwide of Rotary Foundation Alumni Coordinators. He was a delegate to the Rotary International 2004 and 2007 Council on Legislation in Chicago.

In 2010 and 2011 he served as one of 40 International Training Leaders selected globally at the Rotary International Assembly in San Diego.

In January 2015 and January 2016, he served as one of two Seminar Leaders at the International Assembly in San Diego. Seminar Leaders train the 40 International Training Leaders who then in turn train the 547 incoming District Governors for the upcoming Rotary year.

In September of 2016 he was the selection of the Zone 32 Nominating Committee for Director to serve on the Rotary International Board of Directors 2018-2020 representing 70,000 Rotarians from Alaska, Canada, the French Islands off the coast of Canada, and the Northeastern US.

In 2015 he was appointed to the Board of Directors of Spiezle Architecture Group in Trenton, NJ.

He is a Charter Member of the District 7450 Paul Harris Fellow Society and a Rotary Foundation Major Donor.

He is a recipient of:

The Delaware County Chamber of Commerce **Distinguished Small Business Person of the Year Award**

The Pennsylvania Physical Therapy Association **Humanitarian Award**

The Springfield College **Distinguished Alumni Award**

The Media Rotary Foundation **Distinguished Service Award**

The Rotary International **PolioPlus Partners Leadership Award**

The Rotary Foundation **Citation for Meritorious Service**

The Media Theatre, **Walter M. Strine Advocacy of the Arts Award**

Boy Scouts of America, Cradle of Liberty Council, **Good Scout Award**

In 2001, he was the recipient of the Rotary International **Service Above Self Award**, Rotary International's highest honor for individual Rotarians.

In 2006 he received The Rotary Foundation **Distinguished Service Award**, the Foundation's highest distinction.



## ADMINISTRATION

### District Governor

Dawn deFuria  
CELL: (610) 842-5168  
dg1718@ocomfort.com

### District Conference Committee

Stacey Ballard  
CELL: (610) 564-2723  
staceyballard@eadeh.com

### Governor Council

Bonnie Korengel  
CELL: (484) 459-0233  
bkorengel@ukacpa.com

### Finance Committee

Brian Wirtshafter  
HOME: (215) 635-6516  
bljenkpa@aol.com

### Nominating Committee

Joan Batory  
CELL: (267) 992-5524  
joan@joanbatory.com

Kevin Dugan  
CELL: (215) 764-9188  
kdugansr@duganacctxsvc.com

### Crisis Management

Donna Henry  
CELL: (215) 292-1254  
dmhphilly@aol.com

## GUNDAKER FOUNDATION

### President

Doug Blazey  
CELL: (610) 283-4703  
drb@elliottgreenleaf.com

### International Grants

Jack Soeffing  
HOME: (215) 247-1593  
jacksoco@comcast.net

### Treasurer

David Houtz  
CELL: (610) 717-2829  
davidhoutz@gmail.com

### Undergraduate Grants

Dottie McGill  
CELL: (484) 947-4508  
mcgilldk@comcast.net

### National Grants

Ray Swenson  
CELL: (215) 680-3698  
rays1945@aol.com

### Graduate Grants

Theodora Voulgaris  
CELL: (484) 988-0367  
tvoul@earthlink.net





## ROTARY FOUNDATION

### Chair

Bronwyn Martin  
CELL: (610) 453-7215  
Bronwyn.d7450@gmail.com

### Global Grants

Vasanth Prabhu  
HOME: (610) 917-1097  
vprabhu39@aol.com

### Annual Fund

Paul Harris Society  
Bonnie Korengel  
CELL: (484) 459-0233  
bkorengel@ukacpa.com

### Polio Plus

Maureen Ingelsby  
CELL: (610) 574-6203  
Maureen@maureeningelsby.com

### Endowment

Charles Streitwieser  
CELL: (610) 547-0393  
steitwieser@verizon.net

### Peace Fellows

Joe Batory  
CELL: (267) 252-4190  
josephbatory@comcast.net

### District Grants

Martha Bowman  
CELL: (215) 280-4749  
mbebowman@verizon.net

## TRAINING

### Chair

Russ deFuria  
CELL: (610) 633-2678  
dg0708@ocomfort.com

### PE Training

Dwight Leeper  
CELL: (908) 400-9431  
dwight.leeper@gmail.com

### AG Training

Matt Breidenstein  
CELL: (610) 972-6388  
matthewbrei-  
denstein@gmail.com

### PE Training

Dave Ellis  
CELL: (610) 506-7824  
dellis817@comcast.net

### Sue Mardinly

CELL: (484) 832-0803  
sue.mardinly@gmail.com

### RLI

Russ deFuria  
CELL: (610) 633-2678  
dg0708@ocomfort.com

## DISTRICT GOVERNOR

DAWN C. DEFURIA

GOVERNOR 7450 2017-18

ROTARY CLUB OF

GREATER WEST CHESTER SUNRISE

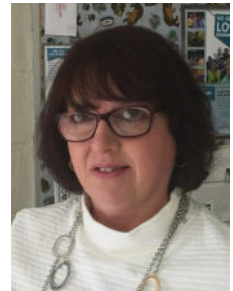

Dawn has been a member of the Rotary Club of Greater West Chester Sunrise since 2005.

She has a passion for Rotary and experience beyond her time as a member, having first been the daughter-in-law of a PDG Edward O'Brien 1989-1990 and then the very active partner of her husband PDG Russ in 2007-08. Having served on numerous committees within the club, as well as being a past member of the Board of Directors and President of the Greater West Chester Sunrise Foundation committee, she served as President in 2009-2010. Dawn and Russ have traveled to Ecuador many times involving Rotary projects.

Her district activity includes serving as the District Interact Chairperson from 2006-2009, Assistant Governor for Area 8 from 2010-2013 and District Youth committee Chair from 2013-2016. She also served as a Member-at-Large to our Board of Directors for Super Area 3 in 2015 for one year, prior to her selection to the "G" line. She has been on the District training teams working with the Governors in the district as well as many District Conference committees. Dawn has been the "Protocol Liaison" for the District 7450 since 2010.

She and Russ are 2<sup>nd</sup> Level Major Donors and also Bequest Society members and charter members of the Paul Harris Society of District 7450. Dawn is also a Guy Gundaker Fellow.

Dawn has also been a Rotary Leadership Institute facilitator since 2010 and was DGN Partner Co-Chair for Zone Institute in 2011. Dawn and Russ also have attended many Zone institutes and Rotary International Conventions since 2005.

Dawn was born in Philadelphia and graduated from Spring-Ford High School in 1976. She graduated from Millersville State College with an Education degree in 1980. Dawn was also a Girl Scout Leader from 1993-1996. Since 2003, Dawn has worked with her husband Russ in their HVAC business, O'Brien Heating & Air Conditioning in Drexel Hill, PA. She handles accounting functions for the business.

Dawn has been married to Russ deFuria, PDG (2007-2008) D-7450 for 34 years. They have two daughters, Nicole and Yvonne, as well as a handsome grandson, William who is one and a half years year old. Both of their daughters are Paul Harris Fellows and Yvonne is also a Rotarian in D-7450.

# DISTRICT GOVERNOR ELECT

PAUL QUINTAVALLA  
GOVERNOR ELECT 7450 2017-18  
ROTARY CLUB OF BROOMALL



Paul and his wife Jeanne are native New Yorkers who have lived in Broomall for thirty years where they raised two sons and now have four grandchildren. Paul has been an active Rotarian in the Broomall Rotary Club since 2007, has served in every officer and committee role, created community service projects, and continues to chair the Rotary Foundation committee. He is currently an Assistant Governor and Board Liaison.

Jeanne has always been involved in community service programs. She is the co-founder of the Marple-Newtown Scholarship Fund and is a Master Gardener; part of the Penn State University Extension program providing horticultural services in the community. Since 2009, Paul has served with Rotaplast International raising funds and has participated in five overseas missions. The District 7450 Rotaplast Committee is currently organizing a two-week mission to Myanmar in July.

I

In his professional career, Paul has been in marketing in the hotel and food service industries within the United States, Europe and the Caribbean. In 2001, Paul and his son founded ICON Marketing, LLC, a national food broker business to national organizations. He also provides marketing consultant services to universities, the federal government, and contract food service companies.



## SERVICE & ACTION GROUPS

### Chair

Dwight Leeper  
CELL: (908) 400-9431  
dwight.leeper@gmail.com

### Interact

Sue Mardinly  
CELL: (484) 832-0803  
sue.mardinly@gmail.com

### Literacy

Joan Batory  
CELL: (267) 992-5524  
joan@joanbatory.com

### Rotaract

Kassandra Wright  
CELL: (717) 404-7586  
kwright@temple.edu

### Plant-A-Tree

Doug Klepfer  
CELL: (610) 256-0760  
douglasdpm@comcast.net

### RYLA

Karen Mazzarella  
CELL: (610) 613-3841  
karenkeckmazz@gmail.com

### Rotaplast

Donald Heebner  
CELL: (484) 904-6234  
heebnerathome@comcast.net

### Youth Exchange

Donna Henry  
CELL: (215) 292-1254  
dmhphilly@aol.com

&

### Shelterbox

Sandy Goldberg  
CELL: (215) 498-6430  
smgoldb123@aol.com

### Rob Newman

CELL: (484) 574-9633  
Captain\_newman@usafa-grads.com



## DISTRICT POSITIONS

### District Governor

Dawn deFuria  
CELL: (610) 842-5168  
dg1718@ocomfort.com

### District Secretary

Anne Hansen  
CELL: (610) 999-5300  
aschansen@comcast.net

### District Treasurer

Gary Zebrowski  
CELL: (405) 209-0184  
garyzeb55@gmail.com

## MEMBERSHIP

### Chair

Karen Mazzarella  
CELL: (610) 613-3841  
karenkeckmazz@gmail.com

### Retention

Dave Ellis  
CELL: (610) 506-7824  
dellis817@comcast.net

### Extension

Bob Lankin  
CELL: (267) 625-6512  
bob.lankin@raymondjames.com

## PUBLIC RELATIONS

### Chair

Brian Winter  
CELL (610) 888-7705  
winter1022@gmail.com

### Newsletter

John Washington  
CELL: (267) 625-3127  
johnfw@hotmail.com

### Website/Database

Brian Casey  
CELL: (610) 800-5183  
Bri-  
an.casey@swarthmorerotary.org

### Directory

Brian Casey  
CELL: (610) 800-5183  
Bri-  
an.casey@swarthmorerotary.org

### Social Media

Connie Templar  
CELL: (484) 885-7463  
connietemplar@gmail.com

### Video Updates

Rick Trivane  
CELL: (610) 999-1199  
ricktrivane@me.com

## DISTRICT GOVERNOR NOMINEE

### PETER MARDINLY

GOVERNOR NOMINEE 7450 2017-18  
ROTARY CLUB OF MEDIA



Peter A. Mardinly has been selected as the “District Governor Nominee” to serve as District Governor in 2019-2020.

Peter and his wife, Sue, are native Philadelphians, who have lived in Concordville, PA for over thirty years. They have two children, Alan and Shaina, who were active in Garnet Valley Interact.

Peter has been an active Rotarian for thirty-five years and founded the Rotary Foundation of Media. Peter served as Media Rotary Club President 1997-1998 and is currently serving on the District 7450’s Board of Directors, 2013-2016. Twice Peter as Secretary of Rotary District 7450 (PDG Cadorette and PDG Bronson).

Peter and Sue married shortly after he joined Rotary. She is a Rotarian, and is serving her second term as President of the Rotary Club of Concordville Chadds Ford. Peter’s professional career as an attorney has included the Presidency of a law firm in Media where he is now “Of Counsel” and General Counsel for a commercial real estate firm with substantial holdings in Florida (where Peter is also licensed to practice law).

Peter is Past President of the Delaware County Attorney-CPA Forum. Among many other volunteer activities, Peter has served on the Board of Managers of the Rocky Run YMCA (since 1992), and served as the Chairman of the Building Committee from its beginning in doing the planning prior to construction through its opening and first expansion (and still serves on that committee). Peter and Sue have also been active Board members in the Darlington Fine Art Center.

# Plant-a-Tree Goal for D-7450 Clubs

*“Plant one tree in your community for each member of your club, by Earth Day - April 22, 2018”*

Rotary International President-Elect Ian Riseley made the case on Monday January 16, 2017 that protecting the environment and curbing climate change is essential to Rotary’s goal of sustainable service.

Environmental degradation and global climate change are serious threats to everyone, Riseley said. “They are having a disproportionate impact on those who are most vulnerable, those to whom Rotary has the greatest responsibility. Yet environmental issues rarely register on the Rotary agenda,” he said.

Environmental degradation is one of the major threats listed by the UN’s High-level Panel on Threats, Challenges, and Change.

Riseley added, “The time is long past when environmental sustainability can be dismissed as not Rotary’s concern. It is, and must be, everyone’s concern.” The president-elect challenged every Rotary club to “**Make a Difference**” by planting a tree for each of its members between the start of the Rotary year on 1 July and Earth Day on 22 April 2018. Trees remove carbon dioxide and other greenhouse gases from the air, which slows global warming.

“It is my hope that the result of that effort will be far greater than the environmental benefit that those 1.2 million new trees will bring,” Riseley said. “I believe the greater result will be a Rotary that recognizes our responsibility not only to the people on our planet, but to the planet itself.”

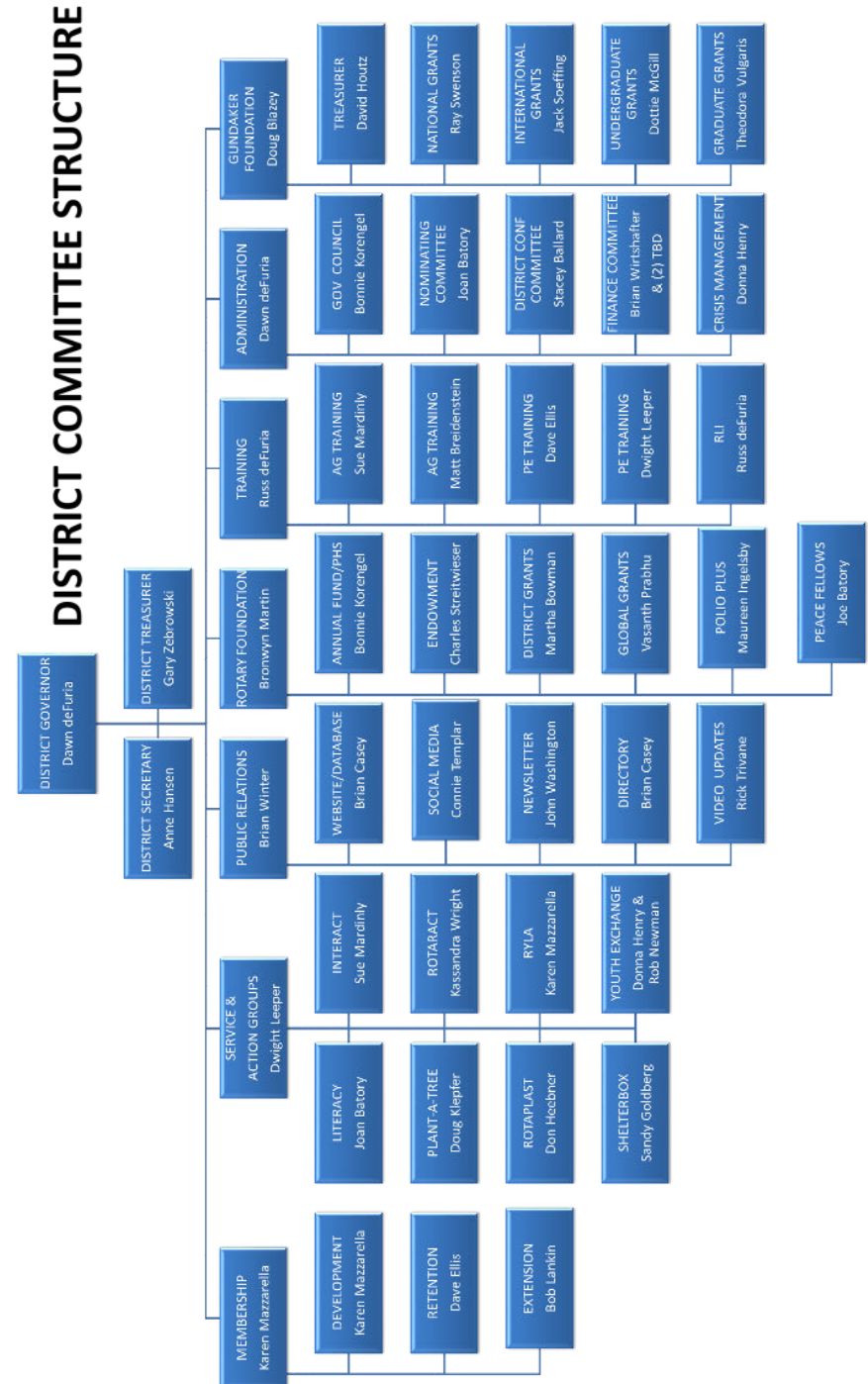



## ASSISTANT GOVERNORS

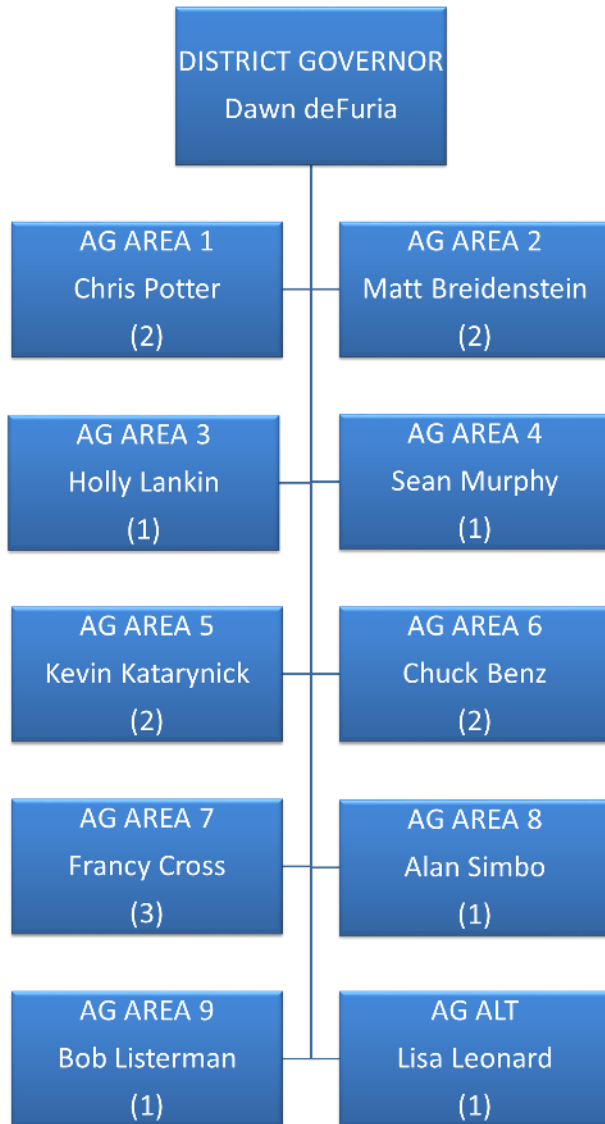

## Assistant Governors

**Area 1** Christopher Potter  
(Chris)  
Term: 2016-19 (2 of 3 year term)  
Club - Levittown-Fairless Hills  
insurancepotter@msn.com  
(H) (215) 601-7433

**Area 5** Kevin Katarynick  
Term: 2016-19 (2 of 3 year term)  
Club - King of Prussia  
dy265ai@aol.com  
(H) 610-337-1684  
(C) 610-960-9231

**Area 2** Matthew Breidenstein (Matt)  
Term: 2016-19 (2 of 3 year term)  
Club - Conshohocken-Plymouth-Whitemarsh  
matthewbreidenstein@gmail.com  
(H) 610-972-6388  
(C) 610-972-6388

**Area 6** Charles N Benz (Chuck)  
Term: 2016-19 (2 of 3 year term)  
Club - Phoenixville  
cbenz@phoenixfed.com  
(H) 610-409-2928  
(B) 610-933-1171  
(C) 610-316-4102

**Area 3** Holly P. Lankin  
Term: 2016-19 (2 of 3 year term)  
Club - Northeast Sunrisers Phila  
hlankin@gmail.com  
(H) 215-576-0666  
(C) 267-625-6511

**Area 7** Francy Cross  
Term: 2015-18 (3 of 3 year term)  
Club - Chester  
cross.francy@gmail.com  
(H) 610-876-4566  
(B) 610-876-8120  
(C) 610-842-3036

and

Lisa Leonard  
Term: 2017-2020 (1 of 3 year term)  
Club - Philadelphia  
lisa@lisaleonardvoiceworks.com  
(H) 215-758-2489  
(B) 215-758-2489  
(C) 908-330-0646

**Area 8** Alan Simbo  
Term: 2017-2020 (1 of 3 year term)  
Club - Edge Hill  
alan@remodelphilly.com  
(B/C) 267-625-7107

**Area 4** Sean Murphy  
Term: 2017-20 (1 of 3 year term)  
Club - Upper Darby-Lansdowne  
sean@sean-murphy.com  
(H) 610-649-0722  
(B) 610-394-3000  
(C) 610-256-3728

**Area 9** Robert Listerman (Bob)  
Term: 2017-20 (1 of 3 year term)  
Club - Longwood  
rlisterman@btr-security.com  
(H) 610-444-5296  
(B) 610-444-5295  
(C) 484-643-0018



## Abington

Club # 26485 Chartered Jun 01, 1989  
Thurs @ 07:15AM Kitchen Bar - Abington  
1482 Old York Rd Abington PA 19001  
P.O. Box 38 Abington PA 19001  
<http://www.abingtonrotary.com>

### President

#### Rotary Foundation Chair

Billy Kenawa Simbo  
CELL: (267) 207-6170  
[bksimbo12@gmail.com](mailto:bksimbo12@gmail.com)

### Treasurer

Brian L. Wirtshafter  
HOME: (215) 635-6516  
OFFICE: (215) 885-8638  
[bljenkpa@aol.com](mailto:bljenkpa@aol.com)

### Secretary

Neale D. Stock  
HOME: (215) 830-8949  
OFFICE: (215) 396-4747  
CELL: (215) 900-7160  
[ndsduck@yahoo.com](mailto:ndsduck@yahoo.com)

### Membership Chair

Debora Lynn Sloane  
HOME: (215) 690-4866  
CELL: (267) 939-0061  
[db.sloane@comcast.net](mailto:db.sloane@comcast.net)



## BOARD OF DIRECTORS

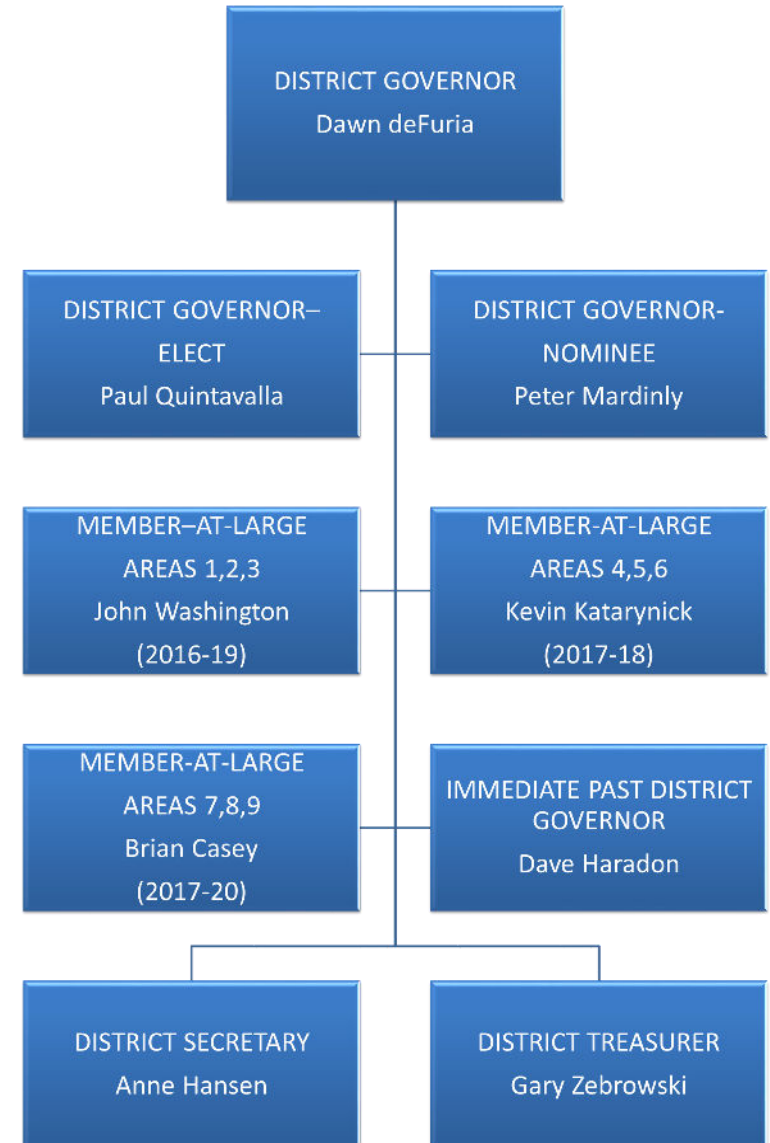



## Westtown-Goshen

Club # 5506 Chartered Jan 01, 1975  
Thurs @ 06:00PM Timothy's Restaurant  
929 S High Street West Chester PA 19382  
19 E. Washington St. West Chester PA 19380  
<http://www.wegorotary.com/>

### President

Chris Baldwin  
HOME: (484) 469-4799  
OFFICE: (610) 692-1900  
[Christopher.Baldwin@Hilton.com](mailto:Christopher.Baldwin@Hilton.com)

### Secretary

Reese P. Davis  
HOME: (610) 692-4456  
[reese.davis@verizon.net](mailto:reese.davis@verizon.net)

### Treasurer

Robert W. Thomas  
HOME: (610) 647-6567  
OFFICE: (610) 692-6322  
[robertwthomas67@gmail.com](mailto:robertwthomas67@gmail.com)

### Rotary Foundation Chair

John E. Spellman  
HOME: (610) 399-1169  
CELL: (610) 659-3580  
[jspell1005@aol.com](mailto:jspell1005@aol.com)

### Membership Chair

Alyssa Harnish  
OFFICE: (610) 230-3388  
CELL: (484) 883-7020  
[aharnish@teksystems.com](mailto:aharnish@teksystems.com)



## Ardmore

Club # 5463 Chartered Jan 01, 1925  
Thurs @ 12:00PM Merion Cricket Club  
325 Montgomery Avenue Haverford PA 19041  
<http://www.ardmorerotary.org/>

### President

Rosemarie Dorris  
HOME: (610) 996-9279  
OFFICE: (610) 996-9279  
CELL: (610) 996-9279  
[roe@roedorris.com](mailto:roe@roedorris.com)

### Secretary

Ryan John Dunn  
HOME: (610) 291-5012  
OFFICE: (610) 355-2250  
CELL: (610) 291-5012  
[ryanjohndunn@gmail.com](mailto:ryanjohndunn@gmail.com)

### Treasurer

John Del Pizzo  
HOME: (610) 353-9094  
OFFICE: (610) 356-2590  
CELL: (610) 308-7919  
[jrd@delpizzo.com](mailto:jrd@delpizzo.com)

### Rotary Foundation Chair

Robert Overhiser  
OFFICE: (215) 963-3856  
CELL: (610) 505-4941  
[george.overhiser.jr@morganstanleysmithbarney.com](mailto:george.overhiser.jr@morganstanleysmithbarney.com)

### Membership Chair

### President-Elect

Rod Rhen  
HOME: (610) 658-5822  
OFFICE: (610) 658-5822  
CELL: (610) 420-1868  
[rodrhen@AOL.COM](mailto:rodrhen@AOL.COM)



## Bala-Cynwyd-Narberth

Club # 5464 Chartered Feb 17, 1926

Wed @ 12:15PM Aldar Bistro

281 Montgomery Ave. Bala Cynwyd PA 19004

<http://www.rotary7450.org/BalaCynwydNarberth/>

### President

Gabriel W. Spector

HOME: (610) 658-0522

OFFICE: (610) 667-3916 x223

CELL: (610) 764-8879

[gspector@verizon.net](mailto:gspector@verizon.net)

### Secretary

Thomas E. Wiener

HOME: (610) 649-6552

OFFICE: (610) 667-8999

CELL: (610) 416-2332

[twiener@aol.com](mailto:twiener@aol.com)

### Treasurer

Penny Hughes

OFFICE: (610) 664-6293

[phughes@bmtc.com](mailto:phughes@bmtc.com)

### Rotary Foundation Chair

Jennifer Lifsted

HOME: (215) 671-0464

OFFICE: (215) 900-3962

CELL: (215) 900-3962

[jlifsted@tompkinsfinancial.com](mailto:jlifsted@tompkinsfinancial.com)

### Membership Chair

Richard M. Trivane

HOME: (610) 668-2494

OFFICE: (610) 668-8868

CELL: (610) 999-1199

[RickTrivane@me.com](mailto:RickTrivane@me.com)



## West Grove-Avondale

Club # 5505 Chartered Jan 01, 1928

Thurs @ 06:50AM Jenners Pond; Allison Bldg.

2000 Greenbriar Lane West Grove PA 19390

P.O. Box 280 West Grove PA 19390

<http://www.westgroveavondalerotary.org/>

### President

Edward Satchell

HOME: (610) 869-4975

CELL: (484) 667-3167

[elsatch@verizon.net](mailto:elsatch@verizon.net)

### President-Elect

Andrew Harrison

HOME: (610) 268-5199

CELL: (484) 667-6836

[andrew.harrison@comcast.net](mailto:andrew.harrison@comcast.net)

### Secretary

Elizabeth Tickle

HOME: (610) 255-4016

CELL: (610) 476-8129

[ejtickle@comcast.net](mailto:ejtickle@comcast.net)

### Treasurer

Sharon Nesbitt

HOME: (610) 869-3119

OFFICE: (610) 869-2792

[borowg@comcast.net](mailto:borowg@comcast.net)

### Rotary Foundation Chair

Paul W. Tickle

HOME: (610) 255-4016

OFFICE: (610) 869-8086

[ticklep@comcast.net](mailto:ticklep@comcast.net)





## West Chester

Club # 5504 Chartered Jan 01, 1921  
Thurs @ 12:00PM West Chester Country Club  
111 W. Ashbridge Street West Chester PA 19380  
<http://westchesterrotary.us/>

### President

Mickey B. Hall  
HOME: (610) 696-4325  
OFFICE: (610) 696-2577  
CELL: (610) 637-7205  
mhall@francishall.com

### President-Elect

Bill Friedman  
HOME: (610) 633-5444  
OFFICE: (610) 430-7992  
bill@getbluedog.com

### Secretary

Susan H. Casso  
HOME: (610) 429-4015  
OFFICE: (610) 429-4015  
shcasso@cs.com

### Treasurer

Timothy S. Walsh  
HOME: (484) 356-6012  
tswalsh43@gmail.com

### Rotary Foundation Chair

Phyllis Dunn  
HOME: (610) 696-1079  
CELL: (484) 678-4357  
dunn.phyllis@gmail.com



## Bensalem

Club # 5466 Chartered Jan 01, 1941  
Tues @ 12:15PM Michael's Restaurant  
3340 Street Road Bensalem PA 19020  
<http://www.bensalemrotary.com/>

### President

Marc Cohen  
CELL: (215) 801-7391  
coh2m@aol.com

### Secretary

Bernard J Salera  
HOME: (267) 303-4442  
OFFICE: 1 (800) 675-6182  
CELL: (267) 303-4442  
bsalera@hotmail.com

### Treasurer

Mort Lieberman  
HOME: (215) 752-2710  
mortlieberman@verizon.net

### Rotary Foundation Chair

Nick Smith  
nsmith@fnfs.com

### Membership Chair

Joseph F. Krug  
CELL: (267) 496-1244  
JoeKrug26@comcast.net



## Bristol

Club # 5467 Chartered Jan 01, 1924  
Wed @ 12:15PM Georgine's Restaurant  
1320 Newport Road Bristol PA 19007-6530  
P.O Box 313 Bristol PA 19007  
<http://www.rotary7450.org/Bristol/>

### President

Patrick Clark  
HOME: (215) 962-3744  
OFFICE: (215) 310-9440  
CELL: (215) 962-3744  
[patrickclark1@hotmail.com](mailto:patrickclark1@hotmail.com)

### Secretary

#### Rotary Foundation Chair

Joshua Klein  
OFFICE: (215) 788-3363  
[joshk3@verizon.net](mailto:joshk3@verizon.net)

### Treasurer

William H. Carter Jr.  
HOME: (215) 788-4733  
OFFICE: (215) 788-7874  
[whcarter4@verizon.net](mailto:whcarter4@verizon.net)

### Membership Chair

Otto Grupp III  
CELL: (215) 531-3992  
[ohgeei@aol.com](mailto:ohgeei@aol.com)



## Wayne

Club # 5503 Chartered Jan 01, 1939  
Wed @ 06:05PM Margaret Kuo's Restaurant  
175 East Lancaster Avenue Wayne PA 19087  
Rotary Club of Wayne P.O. Box 65 Wayne PA 19087  
<http://www.rotaryclubofwayne.org/>

### President

John Edward Douglas  
HOME: (610) 525-1799  
OFFICE: 1 (888) 523-5545 x 2633  
CELL: (610) 585-3141  
[rotary@douglasnet.net](mailto:rotary@douglasnet.net)

### President-Elect

Jake Szulinski  
CELL: (484) 433-5885  
[Jake.Szulinski@gmail.com](mailto:Jake.Szulinski@gmail.com)

### Secretary

Mary C. Lee  
HOME: (610) 341-0415  
OFFICE: (484) 595-5919  
CELL: (610) 585-6802  
[mary.lee@vertexinc.com](mailto:mary.lee@vertexinc.com)

### Treasurer

John M. Baxter  
HOME: (610) 363-6871  
OFFICE: (610) 716-9402  
[jmbaxt@aol.com](mailto:jmbaxt@aol.com)

### Rotary Foundation Chair

Dale A. Pope  
HOME: (610) 356-7226  
CELL: (610) 909-3301  
[dpope53@comcast.net](mailto:dpope53@comcast.net)

### Membership Chair-

Julianna Zekan Blazey  
HOME: (610) 971-9765  
CELL: (610) 283-4701  
[BlazeyJZ.7450@gmail.com](mailto:BlazeyJZ.7450@gmail.com)



## Upper Main Line (Berwyn-Paoli)

Club # 84577 Chartered Jun 14, 2012  
Wed @ 07:00AM Waynesborough Country Club  
440 Darby Paoli Road Paoli PA 19301  
<http://www.umlrotary.org>

### President

Bradford John Simek  
OFFICE: (484) 324-6071  
CELL: (610) 733-0540  
[bsimek@spinnakersearch.com](mailto:bsimek@spinnakersearch.com)

### President-Elect

Mary Lou Stockton  
HOME: (610) 425-7116  
CELL: (610) 425-7116  
[mstockton@berwyntax.com](mailto:mstockton@berwyntax.com)

### Secretary

Lauren Adamski  
OFFICE: (484) 395-2205  
CELL: (484) 437-6617  
[Laurena@gmssurgent.com](mailto:Laurena@gmssurgent.com)

### Treasurer

Amy Andersson  
CELL: (610) 733-4224  
[amy@priceturnercfos.com](mailto:amy@priceturnercfos.com)

### Rotary Foundation Chair

Alex L. Scherer  
OFFICE: (703) 254-1832  
[ascherer@fool.com](mailto:ascherer@fool.com)

### Membership Chair

Michael Bove  
OFFICE: (215) 274-7410  
CELL: (215) 285-6960  
[mbove@tompkinsins.com](mailto:mbove@tompkinsins.com)



## Broomall

Club # 5468 Chartered Jan 01, 1961  
Tues @ 06:15PM Charlotte's Restaurant  
3207 West Chester Pike Newtown Square PA 19073  
P.O.Box 37 Broomall, PA 19008  
<http://www.broomallrotary.org/>

### President

Norman Viss  
CELL: (215) 586-1673  
[normviss@gmail.com](mailto:normviss@gmail.com)

### Secretary

Joseph M. Patti  
HOME: (610) 356-6137  
OFFICE: (610) 627-3652  
CELL: (610) 574-8160  
[jpatti@hendersongroupinc.com](mailto:jpatti@hendersongroupinc.com)

### Treasurer

Jim Bradley Jr.  
HOME: (610) 356-7615  
OFFICE: (610) 325-4811  
CELL: (610) 999-7013  
[JimJr@bradleyinsagency.com](mailto:JimJr@bradleyinsagency.com)

### Rotary Foundation Chair

Craig Galante  
HOME: (610) 353-5894  
CELL: (610) 761-8953  
[craig.galante@comcast.net](mailto:craig.galante@comcast.net)

### Membership Chair

Stephen L. Sudhop  
HOME: (610) 353-6258  
CELL: (610) 420-1390  
[beachrental@mindspring.com](mailto:beachrental@mindspring.com)



## Bryn Mawr

Club # 5469 Chartered Jan 01, 1969  
Thurs @ 12:00PM Tango Restaurant  
39 Morris Road Bryn Mawr PA 19010-3335  
<http://www.brynmawrrotary.org>

### President

John O. Watson III  
OFFICE: (610) 581-4781  
CELL: (610) 659-7824  
[jwatson@bmtc.com](mailto:jwatson@bmtc.com)

### Secretary

Roderick L. Tondreau Jr.  
HOME: (610) 525-8656  
[RLTondreau@gmail.com](mailto:RLTondreau@gmail.com)

### Treasurer

Daniel J. Cuff  
HOME: (610) 525-6949  
OFFICE: (610) 525-8585  
[djc19n@verizon.net](mailto:djc19n@verizon.net)

### Rotary Foundation Chair

James J. Doran  
OFFICE: (610) 649-4040  
[doran249@comcast.net](mailto:doran249@comcast.net)

### Membership Chair

Richard B. Cuff  
HOME: (610) 525-5153  
OFFICE: (610) 525-8585  
CELL: (484) 999-1926  
[rbcuff@verizon.net](mailto:rbcuff@verizon.net)



## Upper Darby-Lansdowne

Club # 5477 Chartered Jan 01, 1927  
Wed @ 12:15PM Casey's Restaurant  
812 North Lansdowne Avenue Drexel Hill PA 19026  
PO Box 284 Drexel Hill PA 19026  
[www.udlrotaryclub.org](http://www.udlrotaryclub.org)

### President

Meghan Killeen  
HOME: (610) 955-9500  
OFFICE: (610) 955-9500  
CELL: (610) 955-9500  
[mkilleen@phillyadvisors.com](mailto:mkilleen@phillyadvisors.com)

### Secretary

Richard J. Landry  
HOME: (610) 745-0346  
OFFICE: (610) 623-3445  
CELL: (610) 745-0346  
[rlandry30@comcast.net](mailto:rlandry30@comcast.net)

### Treasurer

Kevin Dugan Sr.  
HOME: (610) 623-6052  
OFFICE: (888) 958-2862  
CELL: (215) 764-9188  
[kdugansr@duganacctxsvc.com](mailto:kdugansr@duganacctxsvc.com)

### Rotary Foundation Chair

Richard P. Heron  
HOME: (610) 565-3658  
OFFICE: (610) 259-9700  
CELL: (610) 331-1923  
[rpheron@comcast.net](mailto:rpheron@comcast.net)



## **Twin Valley (Elverson)**

Club # 50613 Chartered Jan 01, 1997  
Wed @ 07:30AM Windmill Restaurant  
2838 Main Street Rts 23 and 10 Morgantown PA 19543  
PO Box 470 Elverson PA 19520  
<http://twinvalleyrotary.org/>

### **President**

Mary Ellen Mahan  
CELL: (610) 780-6897  
[callmemem@gmail.com](mailto:callmemem@gmail.com)

### **Secretary**

#### **Rotary Foundation Chair**

Lester Groves  
HOME: (610) 286-9337  
OFFICE: (610) 286-8924  
CELL: (484) 524-5048  
[lestergroves@yahoo.com](mailto:lestergroves@yahoo.com)

### **Treasurer**

Reid L Heeren  
HOME: (610) 554-9284  
CELL: (484) 796-4231  
[dcat908@gmail.com](mailto:dcat908@gmail.com)

### **Membership Chair**

Ronald Moyer  
HOME: (610) 286-7689  
CELL: (610) 451-8076  
[rmoyerfb23@gmail.com](mailto:rmoyerfb23@gmail.com)



## **Central Chester County (Lionville)**

Club # 25353 Chartered Jan 01, 1988  
Tues @ 07:15AM Hilton Garden Inn Exton/West Chester  
720 Eagleview Blvd East Exton PA 19341  
PO Box 239 Lionville PA 19353  
[https://www.facebook.com/  
TheCentralChesterCountyRotaryClub/](https://www.facebook.com/TheCentralChesterCountyRotaryClub/)

### **President**

#### **Rotary Foundation Chair**

James B. Shrimp  
OFFICE: (610) 275-0700  
[jshrimp25@aol.com](mailto:jshrimp25@aol.com)

### **Secretary**

#### **Treasurer**

Jay A. Painter  
HOME: (610) 518-5157  
OFFICE: (610) 269-0269  
CELL: (610) 574-4413  
[jaypainter40@hotmail.com](mailto:jaypainter40@hotmail.com)

### **Membership Chair**

#### **President-Elect**

John C Gillespie  
HOME: (610) 933-8822  
OFFICE: (610) 513-3487  
CELL: (610) 513-3487  
[jcgillespie0642@gmail.com](mailto:jcgillespie0642@gmail.com)



## Central Delaware County

Club # 26630 Chartered Jun 22, 1989  
Wed @ 07:15AM Court Diner  
140 East Baltimore Ave Media PA 19063  
PO Box 442 Media PA 19063  
[www.centraldelcorotary.org](http://www.centraldelcorotary.org)

### President

James M. Wurster  
HOME: (610) 328-3824  
CELL: (610) 246-8939  
[jimwurster@gmail.com](mailto:jimwurster@gmail.com)

### Secretary

Claire Baker  
HOME: (267) 968-5491  
[Claire@ClaireBakerOK.Com](mailto:Claire@ClaireBakerOK.Com)

### Treasurer

Jeanne M. Lee  
HOME: (610) 306-6901  
OFFICE: (610) 306-6901  
CELL: (610) 306-6901  
[sunsetlee1950@gmail.com](mailto:sunsetlee1950@gmail.com)



## Thorndale

Club # 30662 Chartered Jan 01, 1995  
Fri @ 07:15AM Green Street Grill  
100 E. Pennsylvania Ave Downingtown PA 19335  
605 Norma Drive Thorndale PA 19372  
<http://www.ThorndaleRotary.org>

### President

Kenneth Simon  
HOME: (610) 269-0252  
[ken@kennyfinancial.com](mailto:ken@kennyfinancial.com)

### President-Elect

Michael Listmeier  
CELL: (201) 321-1950  
[mlistmeier@gmail.com](mailto:mlistmeier@gmail.com)

### Secretary

Laurie Keen  
HOME: (610) 384-7822  
CELL: (610) 304-2050  
[lekeen@earthlink.net](mailto:lekeen@earthlink.net)

### Treasurer

Jack Hines  
HOME: (610) 696-7442  
[jhines280@msn.com](mailto:jhines280@msn.com)

### Rotary Foundation Chair

Dorothy McGill  
HOME: (610) 383-4055  
OFFICE: (610) 644-1628  
CELL: (484) 947-4508  
[mcgilldk@comcast.net](mailto:mcgilldk@comcast.net)

### Membership Chair

Elva G Wright  
HOME: (610) 321-1350  
CELL: (610) 715-8368  
[elvawright@comcast.net](mailto:elvawright@comcast.net)



## Swarthmore

Club # 5501 Chartered Apr 26, 1937  
Thurs @ 12:10PM The Inn At Swarthmore  
10 S. Chester Road Swarthmore PA 19081  
PO Box 4 Swarthmore PA 19081  
[www.SwarthmoreRotary.org](http://www.SwarthmoreRotary.org)

### President

Joy Charlton  
HOME: (610) 544-6274  
OFFICE: (610) 328-8196  
CELL: (610) 405-5954  
[jcharlt1@swarthmore.edu](mailto:jcharlt1@swarthmore.edu)

### Secretary

George C. Whitfield Jr.  
HOME: (610) 876-3285  
OFFICE: (610) 565-2113  
CELL: (610) 717-7525  
[gcwjr1@outlook.com](mailto:gcwjr1@outlook.com)

### Treasurer

Gladys D. Snively  
HOME: (610) 543-6426  
[gdsnively@comcast.net](mailto:gdsnively@comcast.net)

### Rotary Foundation Chair

Stephen B. Laxton  
HOME: (610) 544-2059  
CELL: (610) 996-5417  
[89laxton@gmail.com](mailto:89laxton@gmail.com)

### Membership Chair

#### President-Elect

Craig Fava  
HOME: (610) 565-1671  
OFFICE: (610) 543-4605  
CELL: (610) 368-2105  
[craig.fava@yahoo.com](mailto:craig.fava@yahoo.com)



## Cheltenham-Rockledge

Club # 5470 Chartered Apr 18, 1952  
Thurs @ 07:15AM Sally's Flowers  
7944 Oxford Avenue Philadelphia PA 19111  
1025 Napfle Avenue Philadelphia PA 19111  
<http://cheltenhamrockledgerotary.rotaryglobal.net/p/home.asp>

### President

Karon Massado  
CELL: (302) 252-8824  
[kmassado@gmail.com](mailto:kmassado@gmail.com)

### Secretary

#### Rotary Foundation Chair

Martha E. Bowman  
HOME: (215) 742-3723  
CELL: (215) 280-4749  
[mbebowman@verizon.net](mailto:mbebowman@verizon.net)

### Treasurer

Don McDonnell  
[Don@bestsolutions4u.net](mailto:Don@bestsolutions4u.net)

### Membership Chair

Sally B. Danciu  
HOME: (215) 947-0474  
OFFICE: (215) 722-4500  
CELL: (215) 850-4107  
[sallydanciu@msn.com](mailto:sallydanciu@msn.com)



## Chester

Club # 5471 Chartered Jun 01, 1917  
Tues @ 12:10PM Harrah's Philadelphia Casino & Racetrack  
777 Harrah's Blvd Chester PA 19013  
PO Box 333 Chester PA 19013  
www.chesterparotary.org

### President

Dan L. King  
OFFICE: (814) 460-6498  
dking@dking.us.com

### Secretary

Arthur NMI Sybrandy  
HOME: (215) 487-3826  
OFFICE: (215) 487-3826  
CELL: (484) 904-7212  
Sybrandy@Verizon.net

### Treasurer

Warren E Sell  
HOME: (610) 872-4918  
CELL: (484) 557-5442  
Warren631@msn.com

### Rotary Foundation Chair

Louise Vitiello Burroughs  
HOME: (610) 499-8695  
OFFICE: (610) 447-0200 x217  
CELL: (215) 313-0562  
lvitiello@csmillc.com

### Membership Chair

Joseph Saunders  
HOME: (610) 246-8226  
CELL: (610) 246-8226  
crozerjo@comcast.net



## Southwest Philadelphia-Eastwick

Club # 27974 Chartered Apr 30, 1991  
Wed @ 07:30AM Please contact Page Huey at 215.407.3460 for  
meeting location  
Philadelphia PA 19142  
C/O Donna Henry 618 West Magnolia Avenue Aldan PA 19018-  
3710

### President

D. Page Huey  
HOME: (215) 407-3460  
OFFICE: (267) 236-7030  
CELL: (215) 407-3460  
pagehuey@gmail.com

### Secretary

Cheryl Burkett  
OFFICE: (215) 730-2271  
CELL: (215) 868-9160  
cburkett@village1877.org

### Treasurer

Louis Jackson  
CELL: (609) 424-4134  
louis.jackson06@comcast.net

### Rotary Foundation Chair

Jonathan Fullenwellen  
OFFICE: (484) 654-9266  
CELL: (215) 910-2161  
jon.fullenwellen@scouting.org

### Membership Chair

Paulette Cunningham  
HOME: (215) 224-1740  
OFFICE: (215) 937-1880  
pcunningham@pcaphl.org





## Shady Brook (Langhorne), Langhorne

Club # 75462 Chartered Feb 15, 2007

Wed @ 08:15AM Garden of Eatin

964 Woodbourne Road Levittown PA 19057

<http://www.rotaryclubofshadybrook.com>

### President

Ira Sherman

HOME: (215) 860-7586

CELL: (267) 559-7478

ISherman3@gmail.com

### Secretary

Lou Hatfield

HOME: (215) 860-3899

hatlou27@yahoo.com

### Treasurer

Arthur L. Finkle

HOME: (215) 860-3991

afinkle221@verizon.net

### Rotary Foundation Chair

Bruce Klugman

HOME: (215) 579-1460

chiefyn@verizon.net

### Membership Chair

Robert W. Morris

HOME: (215) 579-3383

bdmorris80@comcast.net



## Chester Pike

Club # 5472 Chartered Jan 01, 1940

Tues @ 06:15PM Trieste Restaurant

641 Chester Pike Prospect Park PA 19076

<http://chesterpikerotary.org/>

### President

Robert Glenn

HOME: (610) 656-3923

OFFICE: (610) 532-8744

CELL: (610) 656-3923

rwg2760@yahoo.com

### Secretary

William E. Graham Jr.

HOME: (302) 475-9429

OFFICE: (610) 521-5455

CELL: (302) 250-9593

billgrahampdg97@gmail.com

### Treasurer

Nancy C. Niermann

HOME: (610) 892-1780

OFFICE: (610) 521-1030

CELL: (484) 574-3317

ncn@cannoninc.com

### Rotary Foundation Chair

Sandra Parrish Cannon

OFFICE: (610) 521-1030

sandy@cannoninc.com

### Membership Chair

Robert Pescatore

HOME: (610) 761-1195

CELL: (610) 761-1195

macdade1@comcast.net



## Chestnut Hill (Philadelphia)

Club # 31062 Chartered Jan 01, 1995  
Wed @ 07:15AM Chestnut Hill Presbyterian Church  
8855 Germantown Ave Philadelphia PA 19118  
<http://www.chestnuthillrotary.org/>

### President

Christina Spolsky  
HOME: (215) 843-2328  
CELL: (215) 609-2809  
[cspolsky@verizon.net](mailto:cspolsky@verizon.net)

### Secretary

Cindy Scott  
HOME: (215) 499-3452  
CELL: (267) 278-7515  
[Cscott@keystonecare.com](mailto:Cscott@keystonecare.com)

### Treasurer

Megan McCrea  
OFFICE: (215) 247-3550  
CELL: (215) 317-6175  
[mccreamegan646@gmail.com](mailto:mccreamegan646@gmail.com)

### Rotary Foundation Chair

Morris Disston  
HOME: (215) 233-1311  
OFFICE: (610) 941-0894  
[mdisston@strattonmgt.com](mailto:mdisston@strattonmgt.com)

### Membership Chair

Ellen Williams  
HOME: (267) 788-6731  
OFFICE: (215) 358-1900  
CELL: (267) 788-6731  
[ewilliams@angelflighteast.org](mailto:ewilliams@angelflighteast.org)



## Phoenixville

Club # 5499 Chartered Jan 05, 2025  
Thurs @ 12:10PM Phoenixville Country Club  
355 Country Club Rd Phoenixville PA 19460  
PO Box 301 Phoenixville PA 19460  
<http://www.rotary7450.org/Phoenixville/>

### President

Lauren E. Coy  
OFFICE: (610) 933-3013 x131  
[lcoy@ccls.org](mailto:lcoy@ccls.org)

### Secretary

Mariann Horan  
HOME: (610) 385-0468  
CELL: (610) 763-7170  
[mhoran4184@aol.com](mailto:mhoran4184@aol.com)

### Treasurer

Scott B. Cowan  
HOME: (610) 933-6453  
OFFICE: (610) 637-6440  
CELL: (610) 637-6440  
[scott.cowan@verizon.net](mailto:scott.cowan@verizon.net)

### Rotary Foundation Chair

Michael T. English  
HOME: (610) 952-3006  
[mteggolf@yahoo.com](mailto:mteggolf@yahoo.com)

### Membership Chair

Derek T. Ryan  
HOME: (610) 731-3578  
OFFICE: (610) 363-4300  
CELL: (610) 731-3578  
[derek.ryan@kw.com](mailto:derek.ryan@kw.com)



## Philadelphia Happy Hour

Tuesday 5:30pm

### Membership Chair

Lydia Sarson

OFFICE: (215) 501-7102

CELL: (484) 269-2672

lsarson@gaccphiladelphia.com



## Chichester

Club # 5473 Chartered Jan 01, 1951

Wed @ 07:00AM Creekside Village Club House

1 Creekside Blvd Boothwyn PA 19061

PO Box 1848 Boothwyn PA 19061

<http://www.rotary7450.org/Chichester/>

### President

Sandra D. Fanelli

HOME: (484) 868-1723

csvclubhouse@yahoo.com

### Secretary

Betsy Barnes

OFFICE: (610) 485-0200

director@upperchichesterlibrary.org

### Treasurer

Anthony R. Testa

### Rotary Foundation Chair

David Houtz

HOME: (610) 717-2829

OFFICE: (302) 761-1977 x711

CELL: (610) 717-2829

davidhoutz@gmail.com

### Membership Chair

Robert J. Wesolowski

HOME: (610) 358-5936

OFFICE: (610) 485-4721

CELL: (610) 506-2838

bobweso@esauto.net



## Coatesville

Club # 5474 Chartered Jan 01, 1924  
Thurs @ 12:00PM Coatesville Country Club  
143 Reservoir Road Coatesville PA 19320  
259 Monacy Road Coatesville PA 19320  
[www.rotaryclubofcoatesville.org](http://www.rotaryclubofcoatesville.org)

### President

#### Membership Chair

Roger Taylor  
HOME: (610) 430-7768  
CELL: (484) 889-1455  
[rogertaylor.rotary@gmail.com](mailto:rogertaylor.rotary@gmail.com)

### Vice President

Lindsay A. Myers  
CELL: (717) 380-0774  
Lind-  
[say@coatesvilleyouthinitiative.org](mailto:say@coatesvilleyouthinitiative.org)

### President-Elect

Sandra F. Simmons  
HOME: (610) 383-7760  
CELL: (610) 246-7298

### Secretary

M. Joye Wentz  
HOME: (610) 384-0318  
OFFICE: (610) 384-0318  
CELL: (484) 354-5709  
[mjoyewentz@wentzfuneralhome.com](mailto:mjoyewentz@wentzfuneralhome.com)

### Treasurer

Michael S. Givler  
HOME: (610) 383-4197  
CELL: (484) 889-9812  
[mikeg47@verizon.net](mailto:mikeg47@verizon.net)

### Rotary Foundation Chair

David M Seegers  
HOME: (610) 384-7137  
CELL: (610) 952-0756  
[dmseegers45@gmail.com](mailto:dmseegers45@gmail.com)



## Philadelphia

Club # 5498 Chartered Jan 01, 1911  
Thurs @ 12:00PM The Union League of Philadelphia  
140 South Broad Street Philadelphia PA 19102  
123 South Broad Street - 24th Floor Philadelphia PA 19109  
<http://www.rotary7450.org/Philadelphia/>

### President

Jeffrey Saperstein  
HOME: (732) 904-1100  
CELL: (732) 904-1100  
[jsap94@yahoo.com](mailto:jsap94@yahoo.com)

### President-Elect

Kurtis J. Stroemel  
HOME: (856) 435-3357  
CELL: (856) 655-6723  
[kstoemel@hrsfinancial.com](mailto:kstoemel@hrsfinancial.com)

### Secretary

Patricia Ellard  
HOME: (305) 979-0669  
OFFICE: (215) 981-4812  
CELL: (305) 979-0669  
[patriciaellard@gmail.com](mailto:patriciaellard@gmail.com)

### Treasurer

David Joseph Gill Jr.  
HOME: (215) 970-5077  
OFFICE: (856) 533-3079  
CELL: (267) 231-3241

### Rotary Foundation Chair

Kelly Feighan  
HOME: (215) 527-4967  
OFFICE: (215) 568-6150 x 285  
CELL: (215) 527-4967  
[Kelly\\_Feighan@yahoo.com](mailto:Kelly_Feighan@yahoo.com)

### Membership Chair

Joan Batory  
HOME: (215) 769-8530  
OFFICE: (267) 992-5524  
CELL: (267) 992-5524  
[joan@joanbatory.com](mailto:joan@joanbatory.com)



## Paoli-Malvern-Berwyn

Club # 5497 Chartered Jan 01, 1930  
Thurs @ 06:15PM Aronimink Golf Club  
3600 St Davids Rd Newtown Square PA 19073  
P. O. Box 833 Southeastern PA 19399-0833  
<http://www.rotary7450.org/pmb/index.htm>

### President

Andrew H. Dohan  
OFFICE: (610) 722-5800  
Dohan@lentzlaw.com

### President-Elect

Carla Chieffo  
HOME: (610) 687-2533  
Dohan@lentzlaw.com

### Secretary

Margaret (Marti) O Magee  
HOME: (484) 367-7754  
OFFICE: (610) 647-1431  
margaret@daemioncounseling.org

### Treasurer

**Rotary Foundation Chair**  
Cynthia A. Petty  
HOME: (610) 647-9574  
cynthiapetty@verizon.net



## Concordville-Chadds Ford

Club # 5475 Chartered Jan 01, 1952  
Wed @ 12:15PM Pescatores Italian Rest exc. 2nd Weds for Happy  
Hour @ diff locations  
1810 Wilmington Pike Glen Mills PA 19342  
PO Box 183 Concordville PA 19331  
<http://www.ccfrotary.org/index.htm>

### President

Susan Mardinly  
HOME: (610) 358-3196  
CELL: (484) 832-0803  
sue.mardinly@gmail.com

### Secretary

Donna Reeves  
OFFICE: (610) 595-2929 x350  
CELL: (267) 250-1656  
donna0814@aol.com

### Treasurer

Terry Dougherty  
OFFICE: (302) 468-4685  
tdougherty@fandco.com

### Rotary Foundation Chair

David M. Rice  
HOME: (484) 816-0413  
CELL: (814) 769-9115  
bosshog556@verizon.net

### Membership Chair

#### President-Elect

Jim Cooke  
OFFICE: (484) 266-7440  
CELL: (484) 888-4977  
jimcooke@kw.com



## Conshohocken-Plymouth-Whitemarsh

Club # 5476 Chartered Jun 10, 1925

Thurs @ 07:30AM William Jeanes Memorial Library

4051 Joshua Rd. Lafayette Hill PA 19444

<http://www.cpwrotary.com>

### President

Renee DeCoskey

CELL: (814) 931-2850

[rdecoskey@gmail.com](mailto:rdecoskey@gmail.com)

### President-Elect

Andrew Tarry

CELL: (267) 968-4810

[vitaechiro@gmail.com](mailto:vitaechiro@gmail.com)

### Secretary

Emily Zabrodski

CELL: (215) 872-7736

[enzabrodski@gmail.com](mailto:enzabrodski@gmail.com)

### Treasurer

Irwin Forbes

HOME: (610) 828-8511

OFFICE: (215) 233-2272

CELL: (267) 278-2567

[irwinzforbes@gmail.com](mailto:irwinzforbes@gmail.com)

### Rotary Foundation Chair

Donald S. Heebner

HOME: (215) 723-6691

CELL: (484) 904-6234

[heebnerathome@comcast.net](mailto:heebnerathome@comcast.net)

### Membership Chair

Matthew T. Doyle

OFFICE: (610) 225-1539

CELL: (610) 742-7626

[matt.doyle473@gmail.com](mailto:matt.doyle473@gmail.com)



## Oxford

Club # 5496 Chartered Jan 01, 1926

Wed @ 12:00PM Ware Mansion, Oxford Manor

7 Locust Street Oxford PA 19363

PO Box 27 Oxford PA 19363

<http://www.rotary7450.org/Oxford/>

### President

Tracie Eller

HOME: (610) 932-5195

CELL: (610) 960-5906

[teller@suneast.org](mailto:teller@suneast.org)

### President-Elect

Raymond Fischer

CELL: (717) 947-0075

Rfisch-

[er@oxfordeducationalfoundation.org](mailto:er@oxfordeducationalfoundation.org)

### Secretary

James D. McLeod

OFFICE: (610) 932-5244

CELL: (610) 256-5794

[jdmcleod51@hotmail.com](mailto:jdmcleod51@hotmail.com)

### Treasurer

Ronald E Hannum

OFFICE: (410) 658-5598

[rhannum@vandykeins.com](mailto:rhannum@vandykeins.com)

### Rotary Foundation Chair

Daniel P. Sacks

OFFICE: (610) 932-5404

[sacksdps13@gmail.com](mailto:sacksdps13@gmail.com)

### Membership Chair

Marilyn Sullivan

CELL: (206) 941-2606



## Northeast Sunrisers Philadelphia

Club # 55498 Chartered May 01, 2001

Fri @ 07:15AM Country Club Diner

1717 Cottman Avenue Philadelphia PA 19111

PO Box 45913 Philadelphia PA 19149

<http://rotary7450.org/NESunrisers>

### President

Patricia Sankey

OFFICE: (866) 736-5537

CELL: (267) 736-7000

[metrojobs101@gmail.com](mailto:metrojobs101@gmail.com)

### Secretary

Steven Aberblatt

HOME: (215) 725-5448

OFFICE: (215) 725-5448

CELL: (215) 915-5894

### Treasurer

Theresa M Guldin

OFFICE: (215) 722-4566

CELL: (267) 230-9054

[tguldin@tompkinsfinancial.com](mailto:tguldin@tompkinsfinancial.com)

### Rotary Foundation Chair

Robert Lankin

HOME: (215) 576-0666

OFFICE: (215) 887-9990

CELL: (267) 625-6512

[bob.lankin@raymondjames.com](mailto:bob.lankin@raymondjames.com)

### Membership Chair

Abby Gilbert

OFFICE: (215) 320-0351 x1

CELL: (267) 250-8311

[abbyfgf@gmail.com](mailto:abbyfgf@gmail.com)



## Conshohocken-Plymouth-Whitemarsh

### Evening

Mon @ 07:00PM Guppy's Good Times

2 Maple Street, Conshohocken PA 19428

<http://www.cpwrotary.com>

### Satellite Club Chair

Yaniv Aronson

CELL: (610) 608-9844

[yaronson@yahoo.com](mailto:yaronson@yahoo.com)



## Feasterville

Club # 5481 Chartered Jan 01, 1973  
Tues @ 08:00AM Suburban Diner  
14 W Street Rd Feasterville PA 19053  
<http://www.feasterville.org>

### President

Gary L. Bowman  
HOME: (215) 322-8078  
CELL: (267) 984-3600  
[gbowman1@comcast.net](mailto:gbowman1@comcast.net)

### President-Elect

Edward T. Macconnell  
HOME: (215) 942-4626  
CELL: (215) 870-0959  
[edmac@totalbenefits.ret](mailto:edmac@totalbenefits.ret)

### Secretary

Joseph Gillespie  
OFFICE: (215) 322-8480  
CELL: (267) 241-7012  
[joeg39@yahoo.com](mailto:joeg39@yahoo.com)

### Treasurer

Linda Pupkiewicz  
HOME: (215) 322-0170  
OFFICE: (215) 355-1183 x104  
[pupkiewicz1@buckslib.org](mailto:pupkiewicz1@buckslib.org)

### Rotary Foundation Chair

Suzanne Pacitti  
HOME: (215) 938-1298  
OFFICE: (215) 355-1166  
CELL: (215) 499-9123  
[suzanne@guysbicycles.com](mailto:suzanne@guysbicycles.com)

### Membership Chair

Gail M. Chamberlain  
HOME: (215) 355-5347  
OFFICE: (215) 355-1183 x104  
CELL: (267) 808-5347  
[bigred48@comcast.net](mailto:bigred48@comcast.net)



## North Philadelphia (Madrugadores)

Club # 65194 Chartered Jan 01, 2004  
Tues @ 08:00AM Tierra Colombiana Rest.  
4535 N. 5th Street Philadelphia PA 19140  
<http://www.rotary7450.org/Madrugadores/>

### President

Nimidia Oviedo MD  
HOME: (215) 405-0090  
OFFICE: (215) 426-8100  
CELL: (267) 471-3923  
[dra\\_oviedo@yahoo.com](mailto:dra_oviedo@yahoo.com)

### Secretary

Magna Diaz  
HOME: (215) 464-0680  
OFFICE: (215) 873-6684  
CELL: (215) 873-6684  
[magnadiaz@comcast.net](mailto:magnadiaz@comcast.net)

### Treasurer

Christiaan Berend Morssink  
CELL: (267) 252-1199  
[christiaanmo@yahoo.com](mailto:christiaanmo@yahoo.com)

### Rotary Foundation Chair

Carol Linda Chatman  
HOME: (215) 549-8133  
CELL: (267) 978-2235  
[pepper6526@verizon.net](mailto:pepper6526@verizon.net)

### Membership Chair

Maria E. Mills-Torres  
Ms.CELL: (215) 964-1294  
[mmillsto@clear.net](mailto:mmillsto@clear.net)





## Newtown Square

Club # 5493 Chartered Jan 01, 1949  
Thurs @ 06:15PM Charlotte's Restaurant  
3207 West Chester Pike Newtown Square PA 19073  
PO Box 191 Newtown Square PA 19073  
<http://www.rotary7450.org/NewtownSquare/>

### President

Kevin T Davis  
HOME: (215) 939-4848  
OFFICE: (610) 325-4100  
CELL: (215) 939-4848  
[kevindavisrotary@yahoo.com](mailto:kevindavisrotary@yahoo.com)

### Secretary

Christopher Mulligan  
HOME: (610) 639-2125  
OFFICE: (610) 649-0901  
CELL: (610) 639-2125  
[cjmulligan321@gmail.com](mailto:cjmulligan321@gmail.com)

### Treasurer

#### President-Elect

Linda I. Gentile  
HOME: (610) 623-0537  
[lgentile7@gmail.com](mailto:lgentile7@gmail.com)

### Rotary Foundation Chair

Eddie Teen  
HOME: (609) 206-5489  
OFFICE: (610) 353-3214  
CELL: (609) 206-5489  
[shop.745@meineke.net](mailto:shop.745@meineke.net)

### Membership Chair

Tony Galiffa  
HOME: (610) 359-1038  
CELL: (484) 995-1414  
[realtorgaliffa@gmail.com](mailto:realtorgaliffa@gmail.com)



## Frankford-Northeast Philadelphia

Club # 5494 Chartered Jan 01, 1967  
Tues @ 12:00PM Maggie's Waterfront Cafe 9242 N. Delaware  
Avenue, Philadelphia, PA 19114  
9242 N. Delaware Avenue Philadelphia PA 19114  
<http://www.rotary7450.org/FrankfortNEPhila/>

### President

Paul Stadelberger  
[pstadelberger@nfcs.k12.pa.us](mailto:pstadelberger@nfcs.k12.pa.us)

### Secretary

Kathe Theresa Sobczak  
HOME: (267) 307-7550  
CELL: (267) 307-7550

### Treasurer

Joseph Lyons  
HOME: (215) 632-7314  
OFFICE: (215) 245-6040  
CELL: (267) 992-3429  
[joelyonscpa@yahoo.com](mailto:joelyonscpa@yahoo.com)

### Rotary Foundation Chair

W. Bruce Beaton Sr.  
HOME: (215) 396-1330  
OFFICE: (215) 942-2800  
CELL: (215) 901-2765  
[brucesr@brucebeaton.com](mailto:brucesr@brucebeaton.com)

### Membership Chair

Margaret Ann Kelly  
CELL: (215) 370-9524  
[mkelly@holyfamily.edu](mailto:mkelly@holyfamily.edu)



## Glen Mills-Thornbury

Club # 70137 Chartered Jun 30, 2005

Wed @ 07:15AM Best Western Concordville Hotel/Conf. Ctr.

675 Conchester Hwy Concordville PA 19331

5020 Concord Rd Aston PA 19014

<http://www.rotary7450.org/GlenMillsThornbury/>

### President

#### Membership Chair

Patrick A. Dileva  
HOME: (610) 558-2555  
OFFICE: (610) 558-1616  
CELL: (610) 656-2543  
[pad553221@aol.com](mailto:pad553221@aol.com)

### Secretary

#### Rotary Foundation Chair

Karen Aleta Mazarella  
HOME: (610) 613-3841  
CELL: (610) 613-3841  
[karenkeckmazz@gmail.com](mailto:karenkeckmazz@gmail.com)

### Treasurer

Matthew Ellis  
HOME: (610) 361-0865 x14  
OFFICE: 19335  
(484) 467-6891  
[matthew.scott.ellis@gmail.com](mailto:matthew.scott.ellis@gmail.com)



## Media

Club # 5492 Chartered Jan 01, 1928

Thurs @ 12:15PM DiFabio's Market

1243 N. Providence Road Media PA 19063

P. O. Box 522 Media PA 19063

[www.mediarotary.org](http://www.mediarotary.org)

### President

Christopher Swartz  
HOME: (610) 888-4338  
OFFICE: (610) 766-7060  
CELL: (610) 888-4338  
[cswartz@keystonefunding.com](mailto:cswartz@keystonefunding.com)

### President-Elect

Robert Hancock  
CELL: (215) 678-9156  
[rob@nolanpainting.com](mailto:rob@nolanpainting.com)

### Secretary

Carol P. Wills Ms  
OFFICE: (610) 565-5565  
CELL: (610) 496-0870  
[carol\\_wills\\_1@msn.com](mailto:carol_wills_1@msn.com)

### Treasurer

Peter A. Mardinly  
HOME: (610) 358-3196  
OFFICE: (610) 891-9800  
CELL: (610) 574-2507  
[DG74501920@outlook.com](mailto:DG74501920@outlook.com)



## Longwood

Club # 50612 Chartered Jan 01, 1997  
Thurs @ 06:45AM Longwood Gardens  
1001 Longwood Road Kennett Square PA 19348  
<http://www.longwoodrotary.com/>

### President

Leonard Rivera  
OFFICE: (610) 444-1317  
CELL: (610) 551-7551  
[lriviera@LeonardRiveraLaw.com](mailto:lriviera@LeonardRiveraLaw.com)

### Secretary

Victoria Gehrt  
HOME: (610) 444-3252  
OFFICE: (302) 995-8051  
[vgehart@verizon.net](mailto:vgehart@verizon.net)

### Treasurer

Edward Koenig  
CELL: (610) 637-8264  
[edward.koenig2@comcast.net](mailto:edward.koenig2@comcast.net)

### Rotary Foundation Chair

Andy Jenkins  
HOME: (610) 444-8865  
OFFICE: (302) 239-6634  
CELL: (484) 734-0455  
[deanandy2@hotmail.com](mailto:deanandy2@hotmail.com)

### Membership Chair

Leonard Vannicola  
[LENVANNICOLASR@GMAIL.COM](mailto:LENVANNICOLASR@GMAIL.COM)



## Glen Riddle

Club # 5483 Chartered Jan 01, 1962  
Tues @ 12:15PM Glen Riddle - Barnaby's Aston  
5501 Pennell Rd Aston PA 19014  
<http://www.rotary7450.org/GlenRiddle/>

### President

Gerry Gebhart  
HOME: (610) 299-8283  
CELL: (610) 299-8283  
[gerrygebhart@gmail.com](mailto:gerrygebhart@gmail.com)

### Secretary

Lisa F. Grech  
HOME: (610) 869-8374  
OFFICE: (610) 358-9933  
CELL: (484) 748-4133  
[glennriddle.ED@blueharborsl.com](mailto:glennriddle.ED@blueharborsl.com)

### Treasurer

Timothy L. Sander  
HOME: (610) 566-2628  
OFFICE: (610) 565-2700  
[tls53@verizon.net](mailto:tls53@verizon.net)

### Rotary Foundation Chair

Harry M. Hill III  
HOME: (610) 494-9149  
[catalogss@hotmail.com](mailto:catalogss@hotmail.com)

### Membership Chair

Diane Holefelder  
HOME: (610) 227-5041  
OFFICE: (610) 494-4155  
[dianeholefelder@aol.com](mailto:dianeholefelder@aol.com)



## Glenside

Club # 5484 Chartered Jan 01, 1952  
Fri @ 12:15PM North Hills Country Club  
99 Station Avenue Glenside PA 19038  
<http://www.glensiderotaryclub.org>

### President

Norma E Hall  
HOME: (215) 643-3986  
CELL: (267) 304-5749  
[normaseelaushall@gmail.com](mailto:normaseelaushall@gmail.com)

### Secretary

Patricia Demay  
HOME: (215) 663-0977  
CELL: (215) 816-7537  
[triciad1@comcast.net](mailto:triciad1@comcast.net)

### Treasurer

Barbara A. Nye  
HOME: (215) 887-8279  
OFFICE: (215) 572-8700  
[barbnye630@comcast.net](mailto:barbnye630@comcast.net)

### Rotary Foundation Chair

Ellyn S. Church  
HOME: (215) 884-2693  
OFFICE: (215) 290-3100  
[lyn\\_church@yahoo.com](mailto:lyn_church@yahoo.com)

### Membership Chair

Denise F Thompson  
CELL: (215) 514-2154  
[dftatlanticemb@hotmail.com](mailto:dftatlanticemb@hotmail.com)



## Levittown-Fairless Hills

Club # 5491 Chartered Mar 08, 1955  
Tues @ 07:30AM Garden of Eatin  
964 Woodbourne Rd. Levittown PA 19057  
<http://www.clubrunner.ca/CPrg/home/homeS.asp?cid=4421>

### President

Heather Towne  
HOME: (215) 586-0339  
OFFICE: (215) 547-4550  
CELL: (215) 586-0339  
[heatherltowne@gmail.com](mailto:heatherltowne@gmail.com)

### Secretary

Jack O'Connor  
HOME: (267) 566-6717  
OFFICE: (215) 493-0952  
CELL: (267) 566-6717  
[joconnor@oconnorinsure.biz](mailto:joconnor@oconnorinsure.biz)

### Treasurer

Laura L. Weber Carnevale  
HOME: (215) 946-8550  
OFFICE: (215) 752-4242  
[lweber@klatzkin.com](mailto:lweber@klatzkin.com)

### Rotary Foundation

#### President-Elect

Milton Moser  
HOME: (215) 638-9830  
OFFICE: (215) 638-9830  
[moserassociates@aol.com](mailto:moserassociates@aol.com)

### Membership Chair

Laura Morales  
OFFICE: (215) 946-7400  
[lmorales@penncommunitybank.com](mailto:lmorales@penncommunitybank.com)



## Langhorne

Club # 5490 Chartered Jan 01, 1961  
Thurs @ 12:15PM Bella Tori at the Mansion  
321 S. Bellevue Avenue Langhorne PA 19047  
<http://www.rotary7450.org/Langhorne/>

### President

Joseph F Santy III  
CELL: (215) 280-9812  
JSANTY3@AOL.COM

### Secretary

Lawrence A. Langhans  
HOME: (215) 752-3140  
lalanghans@verizon.net

### Treasurer

David Carson  
OFFICE: (215) 757-1577  
DCARSON@FNBN.COM

### Rotary Foundation Chair

Ward McMasters  
HOME: (215) 752-3281  
wwmcm@Comcast.net

### Membership Chair

Christopher Blaydon  
HOME: (215) 757-6229  
CELL: (267) 205-0116  
cblayd@aol.com



## Great Valley (Exton-Frazer)

Club # 5480 Chartered Apr 25, 1958  
Wed @ 07:00AM Sheraton Great Valley  
707 E LANCASTER AVE FRAZER PA 19355  
PO BOX 835 FRAZER PA 19355  
<http://www.rotary7450.org/GreatValley/>

### President

James H Scott  
HOME: (610) 458-0482  
OFFICE: (484) 341-8818  
CELL: (610) 329-1039  
jhs2000@comcast.net

### Secretary

Daniel McMonigle  
HOME: (610) 644-6226  
OFFICE: (610) 246-9745  
CELL: (610) 246-9745  
Mcmonigle644@gmail.com

### Treasurer

Edwin Bauer  
HOME: (610) 524-1714  
OFFICE: (484) 595-1659  
CELL: (610) 457-9281  
ebauer@importer.net

### Rotary Foundation Chair

#### President-Elect

Susan EA Mojaverian  
HOME: (484) 684-6333  
OFFICE: (610) 363-1485  
CELL: (610) 787-0272  
susan.mojaverian@gmail.com

### Membership Chair

David M. Ellis  
HOME: (610) 363-1490  
CELL: (610) 506-7824  
dellis817@comcast.net



## Greater West Chester Sunrise

Club # 26213 Chartered Jan 01, 1989  
Wed @ 07:00AM West Chester Area Senior Center  
530 E. Union Street West Chester PA 19382  
PO Box 3081 West Chester PA 19381  
<http://www.rotary7450.org/GWCSR/>

### President

Richard A. Stevenson  
CELL: (484) 888-9900  
RStevenso2@gmail.com

### President-Elect

Dennis M. Wallace  
CELL: (215) 527-2043  
dmwallace1@comcast.net

### Secretary

Jeff Bryman  
OFFICE: (610) 444-4848  
CELL: (610) 405-6828  
jpb@bfmlaw.com

### Treasurer

Ilene J. Sussman  
OFFICE: (484) 881-4481  
CELL: (610) 731-6269  
lene.sussman@susquehanna.net

### Rotary Foundation Chair

Roberta A. Healey  
HOME: (610) 696-4379  
OFFICE: (610) 660-0116  
CELL: (610) 996-4650  
robbe.healey@yahoo.com

### Membership Chair

Joseph F. Kienle III  
HOME: (610) 608-4506  
OFFICE: (302) 778-8495  
CELL: (610) 608-4506  
jfkienle@gmail.com



## King of Prussia

Club # 5489 Chartered Jan 01, 1956  
Mon @ 12:15PM Maggiano's Little Italy  
205 Mall Blvd King of Prussia Mall King of Prussia PA 19406  
PO Box 60187 King of Prussia PA 19406  
[www.kingofprussiarotary.org](http://www.kingofprussiarotary.org)

### President

Bill Miller  
HOME: (610) 660-9700  
OFFICE: (610) 660-9700  
CELL: (267) 688-3463  
billmill7680@gmail.com

### President-Elect

Patricia Thomas-LaRoche  
HOME: (610) 585-8706  
CELL: (610) 585-8706  
pat.ptlconsulting@comcast.net

### Secretary

John F. Alfonse  
HOME: (610) 948-3294  
OFFICE: (610) 337-0357  
CELL: (610) 212-0996  
john.alfonse@comtrustfcu.com

### Treasurer

H. George Shoffner  
OFFICE: (610) 962-9820  
CELL: (610) 724-2266  
hshoffner@lewisshoffner.com

### Rotary Foundation Chair

Heather Hughes  
HOME: (484) 614-3831  
OFFICE: (610) 272-1941  
CELL: (484) 614-3831  
hez19@msn.com

### Membership Chair

Brenda Shepperd  
HOME: (610) 265-0102  
CELL: (610) 247-9257  
homesbybrendas@gmail.com



## Kennett Square Light

Two Stones Pub  
843 E Baltimore Pike, Kennett Square, PA 19348  
Sunday  
[www.twostonespub.com](http://www.twostonespub.com)

### President

Bill Miller  
HOME: (610) 660-9700  
OFFICE: (610) 660-9700  
CELL: (267) 688-3463  
[billmill7680@gmail.com](mailto:billmill7680@gmail.com)

### Secretary

Deena Lynn Jones  
CELL: (610) 212-0041  
[sweetdeenajones@aol.com](mailto:sweetdeenajones@aol.com)

### Membership Chair

Aimee Bowers  
CELL: (302) 897-4198  
[aimeebowers@gmail.com](mailto:aimeebowers@gmail.com)



## Haverford Township

Club # 5485 Chartered Jan 01, 1981  
Thurs @ 07:15AM J.D. McGillicuddy's Pub  
33 Brookline Blvd Havertown, PA 19083 PA 19083  
PO Box 624 Broomall PA 19008  
<https://www.facebook.com/pages/Haverford-Township-Rotary/137217632965053>

### President

Jay Scheinfeld  
HOME: (610) 308-7994  
OFFICE: (610) 853-6066  
CELL: (610) 308-7994  
[jay@scheinfeld.com](mailto:jay@scheinfeld.com)

### President-Elect

Kimberly Kusumoto  
HOME: (484) 454-5991  
OFFICE: (610) 397-7299  
CELL: (301) 922-3921  
[kkusumoto@comcast.net](mailto:kkusumoto@comcast.net)

### Treasurer

Gordon T Hill Jr  
CELL: (267) 235-8001  
[hill.gt@gmail.com](mailto:hill.gt@gmail.com)

### Rotary Foundation Chair

Thomas Torresson  
HOME: (610) 325-3432  
OFFICE: (610) 353-0843  
CELL: (610) 203-9700  
[skipper333@earthlink.net](mailto:skipper333@earthlink.net)

### Membership Chair

Dara Gans  
OFFICE: (610) 853-1100  
CELL: (610) 212-6533  
[dara.gans@sbcglobal.net](mailto:dara.gans@sbcglobal.net)



## Jenkintown

Club # 5487 Chartered Jan 01, 1924  
Tues @ 12:15PM Grace Presbyterian Church  
444 Old York Road Jenkintown PA 19016  
<http://www.jenkintownrotary.com/>

### President

John F Washington Jr  
HOME: (215) 576-7654  
CELL: (267) 625-3127  
[johnfw@hotmail.com](mailto:johnfw@hotmail.com)

### Secretary

John Kessler  
OFFICE: (215) 885-2552  
[jhnkes@aol.com](mailto:jhnkes@aol.com)

### Treasurer

Craig Pollen  
OFFICE: (215) 442-1400  
[cpollen@aol.com](mailto:cpollen@aol.com)

### Rotary Foundation Chair

John Di Benedetto  
HOME: (215) 886-7123  
OFFICE: (215) 576-8296  
CELL: (215) 285-9040  
[bluprnce@verizon.net](mailto:bluprnce@verizon.net)

### Membership Chair

Robert MacFarland  
[bgmacfarland@yahoo.com](mailto:bgmacfarland@yahoo.com)



## Kennett Square

Club # 5488 Chartered Oct 26, 1949  
Tues @ 11:30AM La Verona  
114 E. State St. Kennett Square PA 19348  
PO Box 291 Kennett Square PA 19348  
[www.kennettsquarerotary.org](http://www.kennettsquarerotary.org)

### President

Annalie Korengel  
HOME: (610) 952-2992  
CELL: (610) 952-2992  
[lorgusfamily@verizon.net](mailto:lorgusfamily@verizon.net)

### Secretary

Barbara Palmore  
HOME: (610) 742-9940  
OFFICE: (302) 283-4601  
CELL: (610) 742-9940  
[bpalmore@wsfsbank.com](mailto:bpalmore@wsfsbank.com)

### Treasurer

Steven Cho  
HOME: (610) 563-4132  
[stevenco@msn.com](mailto:stevenco@msn.com)