



November 7th, 2017
Foundation Dinner

Celebrating Women In Rotary

"The Heart of Rotary"

SAVE THE DATE !!!
APRIL 20 - 22, 2018

"WHISTLE STOP TOUR"
2017-18 DISTRICT CONFERENCE

"Get on board" for a unique experience at "stations" across our own district as we celebrate our year! (...details to come)

WHISTLE STOP CONFERENCE 2017-2018

DISTRICT 7450 DIRECTORY

Dawn deFuria

**District Governor
 2017-2018**

Rotary Club of Greater West Chester Sunrise

610-842-5168
 DG1718@ocomfort.com



"Rotary: Making a Difference"



2017-2018

- ABINGTON
- ARDMORE
- BALA CYNWYD/NARBERTH
- BENSALEM
- BRISTOL
- BROOMALL
- BRYN MAWR
- CENTRAL CHESTER COUNTY (LIONVILLE)
- CENTRAL DELAWARE COUNTY
- CHELTENHAM ROCKLEDGE
- CHESTER
- CHESTER PIKE
- CHESTNUT HILL (PHILADELPHIA)
- CHICHESTER COATESVILLE
- CONCORDVILLE-CHADDS
- FORD CON-SHOOCKEN-PLYMOUTH WHITEMARSH
- FEASTERVILLE
- FRANKFORD - NORTHEAST PHILADELPHIA
- GLEN MILLS-THORNBURY
- GLEN RIDDLE
- GLENSIDE
- GREAT VALLEY (EXTON-FRAZER)
- GREATER WEST CHESTER SUNRISE
- HAVERFORD TOWNSHIP
- JENKINTOWN
- KENNETT SQUARE
- KENNETT SQUARE LIGHT
- KING OF PRUSSIA LANGHORNE
- LEVITTOWN-FAIRLESS HILLS
- LONGWOOD
- MEDIA
- NEWTOWN SQUARE
- NORTH PHILADELPHIA (MADRUGADORES)
- NORTHEAST SUNRISE-ERS PHILADELPHIA
- OXFORD
- PAOLI-MALVERN-BERWYN
- PHILADELPHIA
- PHOENIXVILLE
- SHADY BROOK
- SOUTHWEST PHILADELPHIA EASTWICK
- SWARTHMORE
- THORNDALE
- TWIN VALLEY
- UPPER DARBY-LANSDOWNE
- UPPER MAIN LINE
- WAYNE
- WEST CHESTER
- WEST GROVE-AVONDALE
- WESTTOWN-GOSHEN



NOTES:



Past District Governors

- | | |
|---|--|
| 1952-53 ~ Meil, Joseph W. *
CHESTER | 1970-71 ~ Eppenhimer, Walter *
BENSALEM |
| 1953-54 ~ McCafferty, Charles A. *
MEDIA | 1971-72 ~ Abbot, Arthur C. *
PHILADELPHIA |
| 1954-55 ~ Lange, William B. *
JENKINTOWN | 1972-73 ~ Erdman, Kenneth B PRID *
CHELTENHAM-ROCKLEDGE |
| 1955-56 ~ Ware III, John H. *
OXFORD | 1973-74 ~ Miller, Fred H. *
PAOLI-MALVERN-BERWYN |
| 1956-57 ~ Michael, John E. *
SWARTHMORE | 1974-75 ~ Vaughn, Paul A. *
KING OF PRUSSIA |
| 1957-58 ~ Meyer Sr, Charles R. *
WAYNE | 1975-76 ~ Purse, Munro *
BALA CYNWYD-NARBERTH |
| 1958-59 ~ Pennock, Charles F.
PHILADELPHIA | 1976-77 ~ Mackenson, John Z. *
CHESTER PIKE |
| 1959-60 ~ Thies, Edwin F. *
GLENSIDE | 1977-78 ~ Gyger, Furman H. *
PHOENIXVILLE |
| 1960-61 ~ Vivian, William O. *
MEDIA | 1978-79 ~ Brock Jr., Lynmar PRID
PHILADELPHIA |
| 1961-62 ~ Darlington, Horace *
WEST CHESTER | 1979-80 ~ Brookover, Thomas E. *
DOWNTOWN |
| 1962-63 ~ Videon, Spencer T. *
UPPER DARBY | 1980-81 ~ Poole, III, Robert
WEST CHESTER |
| 1963-64 ~ Berglund, William *
BRISTOL | 1981-82 ~ Bloom, Herman M. *
SWARTHMORE |
| 1964-65 ~ Dager, Charles H.
JENKINTOWN NOW AMBLER (7430) | 1982-83 ~ Jacobs, Nelson H. *
DARBY-LANSDOWNE |
| 1965-66 ~ Uhlig, George PRIVP *
ARDMORE | 1983-84 ~ Wright, William R. *
LEVITTOWN-FAIRLESS HILLS |
| 1966-67 ~ Hendler, Frederick E. *
Wayne | 1984-85 ~ Walsh, William T. *
ARDMORE |
| 1967-68 ~ Holmes, Louis (Lou) *
CHESTER PIKE | 1985-86 ~ Stinger, William J. *
BENSALEM |
| 1968-69 ~ Dale, Kenneth S. *
CHESTER | 1986-87 ~ Bruno, Joseph C. **
PHILADELPHIA |
| 1969-70 ~ Trout, Earl *
SPRINGFIELD | 1987-88 ~ McCarthy, Thomas N.
GLENSIDE |

PROJECT FAIR

October 14th, 2017

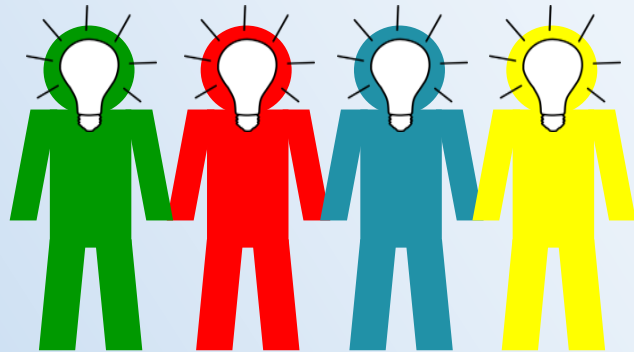

The Power of Partnerships!

Come Display Your Project to the District

The Inn at Swarthmore

*10 S. Chester Road
Swarthmore, PA 19081*

9am-3pm

\$35.00

Includes Seminar, Breakfast, and Lunch

For Information Contact:
Peter Mardinly 610-574-2507
DG74501920@outlook.com

RI PRESIDENT-ELECT

IAN RISELEY

PRESIDENT 2017-18

ROTARY CLUB OF SANDRINGHAM

VICTORIA, AUSTRALIA



Ian Riseley is a chartered accountant and principal of Ian Riseley and Co., a firm he established in 1976. Prior to starting his own firm, he worked in the audit and management consulting divisions of large accounting firms and corporations.

Riseley has been a member of the boards of both a private and a public school, a member of the Community Advisory Group for the City of Sandringham, and president of Beaumaris Sea Scouts Group. He has been president of Langit-Taan Ski Club as well as honorary auditor or adviser for a number of charitable organizations.

Riseley's honors include the AusAID Peacebuilder Award from the Australian government in recognition of his work in East Timor, the Medal of the Order of Australia for services to the Australian community, and the Regional Service Award for a Polio-Free World from The Rotary Foundation.

A Rotarian since 1978, Riseley has served as treasurer, director, Foundation trustee, and member and chair of numerous RI and Foundation committees.

He and his wife, Juliet, a past district governor, are Major Donors and Bequest Society members of The Rotary Foundation. They live on seven hectares at Moorooduc, where they practice their personal philosophy of sustainable and organic living. They have two children and four grandchildren.

RI DIRECTOR

DEAN ROHRS

DIRECTOR 2017-2018

ROTARY CLUB OF LANGLEY CENTRAL

BRITISH COLUMBIA, CANADA



Dean, her husband Rhino and their 3 children emigrated to Canada from South Africa 26 years ago. Dean grew up in Zambia and after marrying Rhino lived in Malawi, Namibia and South Africa. Dean was born into a Rotary family and when Rhino joined Rotary in 1986 became an active Rotary Ann until she joined Rotary in 1989. On arriving in Vancouver both Dean and Rhino joined the Rotary Club of West Vancouver and at present are members of the Rotary Club of Langley Central in District 5050.

Dean has had a varied career from the early days of being an Operating Room Nurse on Professor Christiaan Barnard's first heart transplant team to running a Nursery School in Malawi. Together with Rhino they now owner manage a company that is involved in soil stabilization during road construction.

Dean has served on District and Zone committees; which include:

Regional Rotary Coordinator and Regional Rotary Foundation Coordinator, Pacific Northwest PETS Chair, District Governor in 2007/2008 and Rotary International Director 2016-2018, Rotary International Vice- President 2017-2018.

However, her best experience is leading teams of Rotarians, Rotaractors and Interactors to Africa and seeing how this volunteer experience changes their lives.

A promotional poster for the 2018 Rotary International Convention in Toronto. The background is a low-angle shot of several modern skyscrapers reaching towards a cloudy sky. The CN Tower is visible in the lower center. The text is overlaid on the image.

Inspiration
AROUND
EVERY CORNER
IN TORONTO

There's a world of opportunity waiting for you in Toronto, home of the 2018 Rotary International Convention. Join 2017-18 RI President Ian H.S. Riseley for an unforgettable week of fun, friendship, and discovery as you connect with Rotarians from around the world.

Take advantage of the limited-time registration rate of \$295* from 10 to 14 June.

Register at riconvention.org.

Rotary   **ROTARY CONVENTION**
TORONTO, ONTARIO, CANADA
23-27 JUNE 2018

*Registration must be paid in full between 10 and 14 June 2017 to receive the \$295 rate.

Events for the 2017-2018 Rotary Year



July 4, 2017 (Tue) – 4th of July Parade - Philadelphia

July 26, 2017 (Wed) - Phillies vs Houston Astros 7:05 PM - Citizen's Bank Park

October 14, 2017 (Sat) - Project Fair – The Inn at Swarthmore, Swarthmore ***

November 4, 2017 (Sat) – Rotary Foundation Seminar with D7430 – MCCC, Blue Bell

November 7, 2017 (Tue) – Rotary Foundation Dinner & 30Years of Women in Rotary - Springfield Country Club, Springfield

January TBA, 2018– Mid Year President's Retreat - Location: TBA

January/February TBA, 2018 – Chinese New Year Dinner - Margaret Kuo's, Wayne

February 9-11, 2017 (Fri-Sun) – Rotary Youth Leadership Awards Weekend– Freedom Foundation, Valley Forge

March TBA (Sat), 2018 – Women in Rotary Luncheon – Location: TBA

April 20-22, 2018 – District Conference – Location: TBA

May 2018 – Union Soccer Game -Date TBA in January 2018 - Location: Chester

June 24-27, 2018 – Rotary International Convention – Toronto, Canada

RI DIRECTOR ELECT

JEFFRY CADORETTE

DIRECTOR ELECT 2017-2018

ROTARY CLUB OF MEDIA

PENNSYLVANIA, UNITED STATES



Jeffry Cadorette, RIDN, is Associate Broker, Commercial Realtor, and Executive Vice President at Media Real Estate Company

He received a bachelor's Degree in Science and a Master's Degree in Education from Springfield College and a post graduate degree in physical therapy from the University of Pennsylvania.

He served on the Board of Directors of the Rocky Run YMCA for 14 years, 4 as Chair of that Board and was Honorary Chair of their Phase II and Phase III Capital Campaigns.

He is a past Board member of the Philadelphia Freedom Valley Y where he was Chair of its Branch Operations Committee.

He is a past member of the Board of Trustees of Springfield College. (Mass.)

He has been named Volunteer of the Year twice by both Rocky Run Y and Springfield College

He served for 9 years on the Board of Trustees at Tyler Arboretum and was President of that Board for 3 years.

A licensed private pilot, Jeff is currently adding a helicopter rating to his fixed wing license.

He is a past General Coordinator worldwide of Rotary Foundation Alumni Coordinators. He was a delegate to the Rotary International 2004 and 2007 Council on Legislation in Chicago.

In 2010 and 2011 he served as one of 40 International Training Leaders selected globally at the Rotary International Assembly in San Diego.

In January 2015 and January 2016, he served as one of two Seminar Leaders at the International Assembly in San Diego. Seminar Leaders train the 40 International Training Leaders who then in turn train the 547 incoming District Governors for the upcoming Rotary year.

In September of 2016 he was the selection of the Zone 32 Nominating Committee for Director to serve on the Rotary International Board of Directors 2018-2020 representing 70,000 Rotarians from Alaska, Canada, the French Islands off the coast of Canada, and the Northeastern US.

In 2015 he was appointed to the Board of Directors of Spiezle Architecture Group in Trenton, NJ.

He is a Charter Member of the District 7450 Paul Harris Fellow Society and a Rotary Foundation Major Donor.

He is a recipient of:

The Delaware County Chamber of Commerce **Distinguished Small Business Person of the Year Award**

The Pennsylvania Physical Therapy Association **Humanitarian Award**

The Springfield College **Distinguished Alumni Award**

The Media Rotary Foundation **Distinguished Service Award**

The Rotary International **PolioPlus Partners Leadership Award**

The Rotary Foundation **Citation for Meritorious Service**

The Media Theatre, **Walter M. Strine Advocacy of the Arts Award**

Boy Scouts of America, Cradle of Liberty Council, **Good Scout Award**

In 2001, he was the recipient of the Rotary International **Service Above Self Award**, Rotary International's highest honor for individual Rotarians.

In 2006 he received The Rotary Foundation **Distinguished Service Award**, the Foundation's highest distinction.



ADMINISTRATION

District Governor

Dawn deFuria
CELL: (610) 842-5168
dg1718@ocomfort.com

District Conference Committee

Stacey Ballard
CELL: (610) 564-2723
staceyballard@eadeh.com

Governor Council

Bonnie Korengel
CELL: (484) 459-0233
bkorengel@ukacpa.com

Finance Committee

Brian Wirtshafter
HOME: (215) 635-6516
bljenkpa@aol.com

Nominating Committee

Joan Batory
CELL: (267) 992-5524
joan@joanbatory.com

Kevin Dugan
CELL: (215) 764-9188
kdugansr@duganacctxsvc.com

Crisis Management

Donna Henry
CELL: (215) 292-1254
dmhphilly@aol.com

GUNDAKER FOUNDATION

President

Doug Blazey
CELL: (610) 283-4703
drb@elliottgreenleaf.com

International Grants

Jack Soeffing
HOME: (215) 247-1593
jacksoco@comcast.net

Treasurer

David Houtz
CELL: (610) 717-2829
davidhoutz@gmail.com

Undergraduate Grants

Dottie McGill
CELL: (484) 947-4508
mcgilldk@comcast.net

National Grants

Ray Swenson
CELL: (215) 680-3698
rays1945@aol.com

Graduate Grants

Theodora Voulgaris
CELL: (484) 988-0367
tvoul@earthlink.net



ROTARY FOUNDATION

Chair

Bronwyn Martin
CELL: (610) 453-7215
Bronwyn.d7450@gmail.com

Global Grants

Vasanth Prabhu
HOME: (610) 917-1097
vprabhu39@aol.com

Annual Fund

Paul Harris Society
Bonnie Korengel
CELL: (484) 459-0233
bkorengel@ukacpa.com

Polio Plus

Maureen Ingelsby
CELL: (610) 574-6203
Maureen@maureeningelsby.com

Endowment

Charles Streitwieser
CELL: (610) 547-0393
steitwieser@verizon.net

Peace Fellows

Joe Batory
CELL: (267) 252-4190
josephbatory@comcast.net

District Grants

Martha Bowman
CELL: (215) 280-4749
mbeowman@verizon.net

TRAINING

Chair

Russ deFuria
CELL: (610) 633-2678
dg0708@ocomfort.com

PE Training

Dwight Leeper
CELL: (908) 400-9431
dwight.leeper@gmail.com

AG Training

Matt Breidenstein
CELL: (610) 972-6388
matthewbrei-
denstein@gmail.com

PE Training

Dave Ellis
CELL: (610) 506-7824
dellis817@comcast.net

Sue Mardinly

CELL: (484) 832-0803
sue.mardinly@gmail.com

RLI

Russ deFuria
CELL: (610) 633-2678
dg0708@ocomfort.com

DISTRICT GOVERNOR

DAWN C. DEFURIA

GOVERNOR 7450 2017-18

ROTARY CLUB OF

GREATER WEST CHESTER SUNRISE

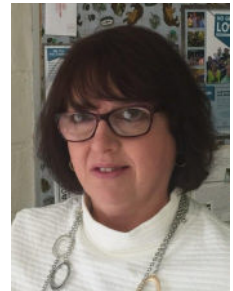

Dawn has been a member of the Rotary Club of Greater West Chester Sunrise since 2005.

She has a passion for Rotary and experience beyond her time as a member, having first been the daughter-in-law of a PDG Edward O'Brien 1989-1990 and then the very active partner of her husband PDG Russ in 2007-08. Having served on numerous committees within the club, as well as being a past member of the Board of Directors and President of the Greater West Chester Sunrise Foundation committee, she served as President in 2009-2010. Dawn and Russ have traveled to Ecuador many times involving Rotary projects.

Her district activity includes serving as the District Interact Chairperson from 2006-2009, Assistant Governor for Area 8 from 2010-2013 and District Youth committee Chair from 2013-2016. She also served as a Member-at-Large to our Board of Directors for Super Area 3 in 2015 for one year, prior to her selection to the "G" line. She has been on the District training teams working with the Governors in the district as well as many District Conference committees. Dawn has been the "Protocol Liaison" for the District 7450 since 2010.

She and Russ are 2nd Level Major Donors and also Bequest Society members and charter members of the Paul Harris Society of District 7450. Dawn is also a Guy Gundaker Fellow.

Dawn has also been a Rotary Leadership Institute facilitator since 2010 and was DGN Partner Co-Chair for Zone Institute in 2011. Dawn and Russ also have attended many Zone institutes and Rotary International Conventions since 2005.

Dawn was born in Philadelphia and graduated from Spring-Ford High School in 1976. She graduated from Millersville State College with an Education degree in 1980. Dawn was also a Girl Scout Leader from 1993-1996. Since 2003, Dawn has worked with her husband Russ in their HVAC business, O'Brien Heating & Air Conditioning in Drexel Hill, PA. She handles accounting functions for the business.

Dawn has been married to Russ deFuria, PDG (2007-2008) D-7450 for 34 years. They have two daughters, Nicole and Yvonne, as well as a handsome grandson, William who is one and a half years year old. Both of their daughters are Paul Harris Fellows and Yvonne is also a Rotarian in D-7450.

DISTRICT GOVERNOR ELECT

PAUL QUINTAVALLA
GOVERNOR ELECT 7450 2017-18
ROTARY CLUB OF BROOMALL



Paul and his wife Jeanne are native New Yorkers who have lived in Broomall for thirty years where they raised two sons and now have four grandchildren. Paul has been an active Rotarian in the Broomall Rotary Club since 2007, has served in every officer and committee role, created community service projects, and continues to chair the Rotary Foundation committee. He is currently an Assistant Governor and Board Liaison.

Jeanne has always been involved in community service programs. She is the co-founder of the Marple-Newtown Scholarship Fund and is a Master Gardener; part of the Penn State University Extension program providing horticultural services in the community. Since 2009, Paul has served with Rotaplast International raising funds and has participated in five overseas missions. The District 7450 Rotaplast Committee is currently organizing a two-week mission to Myanmar in July.

I

In his professional career, Paul has been in marketing in the hotel and food service industries within the United States, Europe and the Caribbean. In 2001, Paul and his son founded ICON Marketing, LLC, a national food broker business to national organizations. He also provides marketing consultant services to universities, the federal government, and contract food service companies.



SERVICE & ACTION GROUPS

Chair

Dwight Leeper
CELL: (908) 400-9431
dwight.leeper@gmail.com

Interact

Sue Mardinly
CELL: (484) 832-0803
sue.mardinly@gmail.com

Literacy

Joan Batory
CELL: (267) 992-5524
joan@joanbatory.com

Rotaract

Kassandra Wright
CELL: (717) 404-7586
kwright@temple.edu

Plant-A-Tree

Doug Klepfer
CELL: (610) 256-0760
douglasdpm@comcast.net

RYLA

Karen Mazzarella
CELL: (610) 613-3841
karenkeckmazz@gmail.com

Rotaplast

Donald Heebner
CELL: (484) 904-6234
heebnerathome@comcast.net

Youth Exchange

Donna Henry
CELL: (215) 292-1254
dmhphilly@aol.com

&

Shelterbox

Sandy Goldberg
CELL: (215) 498-6430
smgoldb123@aol.com

Rob Newman

CELL: (484) 574-9633
Captain_newman@usafa-grads.com



DISTRICT POSITIONS

District Governor

Dawn deFuria
CELL: (610) 842-5168
dg1718@ocomfort.com

District Secretary

Anne Hansen
CELL: (610) 999-5300
aschansen@comcast.net

District Treasurer

Gary Zebrowski
CELL: (405) 209-0184
garyzeb55@gmail.com

MEMBERSHIP

Chair

Karen Mazzarella
CELL: (610) 613-3841
karenkeckmazz@gmail.com

Retention

Dave Ellis
CELL: (610) 506-7824
dellis817@comcast.net

Extension

Bob Lankin
CELL: (267) 625-6512
bob.lankin@raymondjames.com

PUBLIC RELATIONS

Chair

Brian Winter
CELL (610) 888-7705
winter1022@gmail.com

Newsletter

John Washington
CELL: (267) 625-3127
johnfw@hotmail.com

Website/Database

Brian Casey
CELL: (610) 800-5183
Bri-
an.casey@swarthmorerotary.org

Directory

Brian Casey
CELL: (610) 800-5183
Bri-
an.casey@swarthmorerotary.org

Social Media

Connie Templar
CELL: (484) 885-7463
connietemplar@gmail.com

Video Updates

Rick Trivane
CELL: (610) 999-1199
ricktrivane@me.com

DISTRICT GOVERNOR NOMINEE

PETER MARDINLY

GOVERNOR NOMINEE 7450 2017-18
ROTARY CLUB OF MEDIA



Peter A. Mardinly has been selected as the “District Governor Nominee” to serve as District Governor in 2019-2020.

Peter and his wife, Sue, are native Philadelphians, who have lived in Concordville, PA for over thirty years. They have two children, Alan and Shaina, who were active in Garnet Valley Interact.

Peter has been an active Rotarian for thirty-five years and founded the Rotary Foundation of Media. Peter served as Media Rotary Club President 1997-1998 and is currently serving on the District 7450’s Board of Directors, 2013-2016. Twice Peter as Secretary of Rotary District 7450 (PDG Cadorette and PDG Bronson).

Peter and Sue married shortly after he joined Rotary. She is a Rotarian, and is serving her second term as President of the Rotary Club of Concordville Chadds Ford. Peter’s professional career as an attorney has included the Presidency of a law firm in Media where he is now “Of Counsel” and General Counsel for a commercial real estate firm with substantial holdings in Florida (where Peter is also licensed to practice law).

Peter is Past President of the Delaware County Attorney-CPA Forum. Among many other volunteer activities, Peter has served on the Board of Managers of the Rocky Run YMCA (since 1992), and served as the Chairman of the Building Committee from its beginning in doing the planning prior to construction through its opening and first expansion (and still serves on that committee). Peter and Sue have also been active Board members in the Darlington Fine Art Center.

Plant-a-Tree Goal for D-7450 Clubs

“Plant one tree in your community for each member of your club, by Earth Day - April 22, 2018”

Rotary International President-Elect Ian Riseley made the case on Monday January 16, 2017 that protecting the environment and curbing climate change is essential to Rotary’s goal of sustainable service.

Environmental degradation and global climate change are serious threats to everyone, Riseley said. “They are having a disproportionate impact on those who are most vulnerable, those to whom Rotary has the greatest responsibility. Yet environmental issues rarely register on the Rotary agenda,” he said.

Environmental degradation is one of the major threats listed by the UN’s High-level Panel on Threats, Challenges, and Change.

Riseley added, “The time is long past when environmental sustainability can be dismissed as not Rotary’s concern. It is, and must be, everyone’s concern.” The president-elect challenged every Rotary club to “**Make a Difference**” by planting a tree for each of its members between the start of the Rotary year on 1 July and Earth Day on 22 April 2018. Trees remove carbon dioxide and other greenhouse gases from the air, which slows global warming.

“It is my hope that the result of that effort will be far greater than the environmental benefit that those 1.2 million new trees will bring,” Riseley said. “I believe the greater result will be a Rotary that recognizes our responsibility not only to the people on our planet, but to the planet itself.”

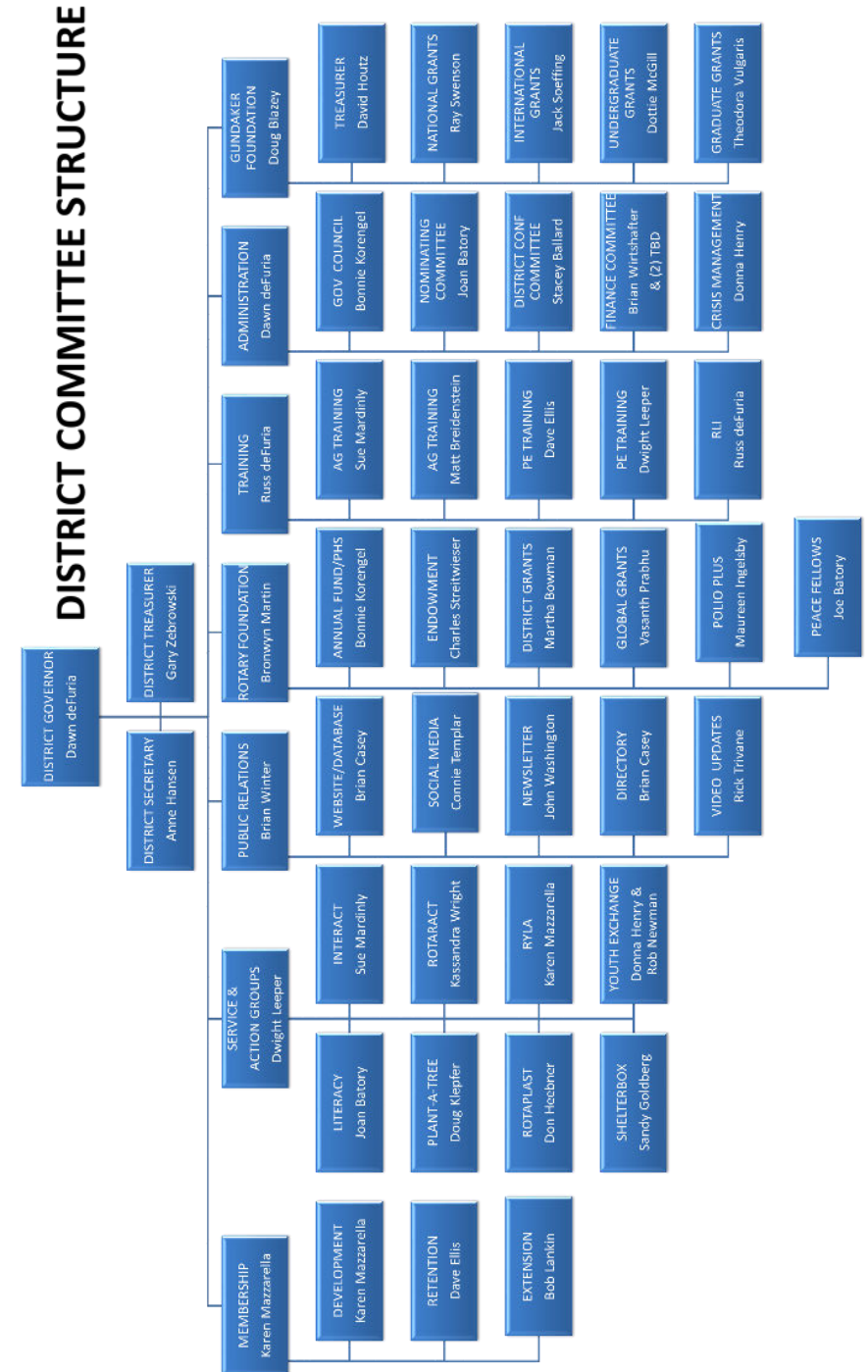



ASSISTANT GOVERNORS

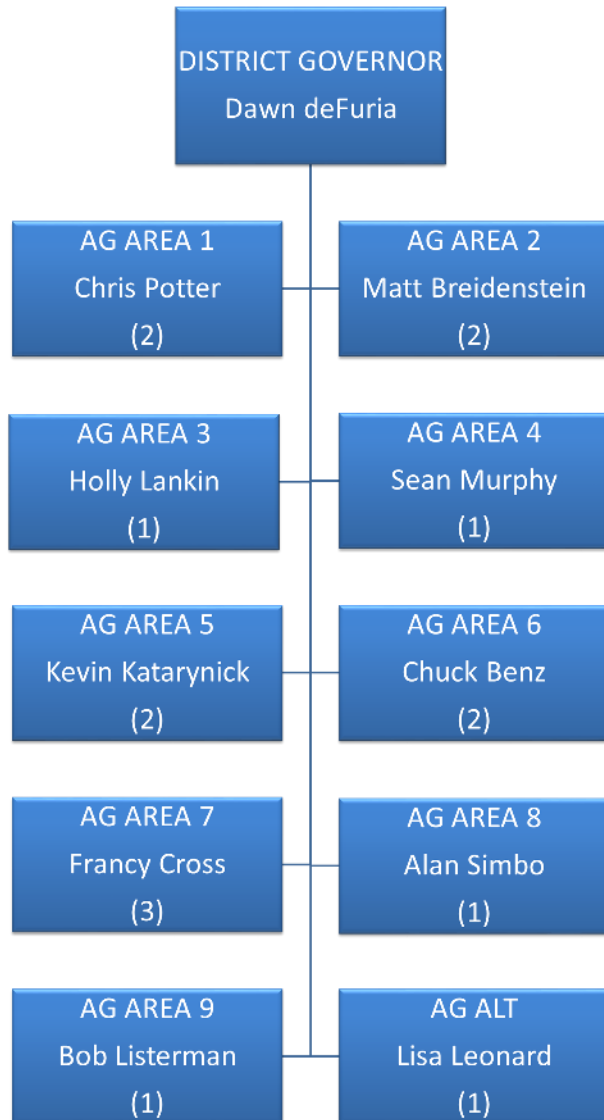

Assistant Governors

Area 1 Christopher Potter
(Chris)
Term: 2016-19 (2 of 3 year term)
Club - Levittown-Fairless Hills
insurancepotter@msn.com
(H) (215) 601-7433

Area 5 Kevin Katarynick
Term: 2016-19 (2 of 3 year term)
Club - King of Prussia
dy265ai@aol.com
(H) 610-337-1684
(C) 610-960-9231

Area 2 Matthew Breidenstein (Matt)
Term: 2016-19 (2 of 3 year term)
Club - Conshohocken-Plymouth-Whitemarsh
matthewbreidenstein@gmail.com
(H) 610-972-6388
(C) 610-972-6388

Area 6 Charles N Benz (Chuck)
Term: 2016-19 (2 of 3 year term)
Club - Phoenixville
cbenz@phoenixfed.com
(H) 610-409-2928
(B) 610-933-1171
(C) 610-316-4102

Area 3 Holly P. Lankin
Term: 2016-19 (2 of 3 year term)
Club - Northeast Sunrisers Phila
hlankin@gmail.com
(H) 215-576-0666
(C) 267-625-6511

Area 7 Francy Cross
Term: 2015-18 (3 of 3 year term)
Club - Chester
cross.francy@gmail.com
(H) 610-876-4566
(B) 610-876-8120
(C) 610-842-3036

and

Lisa Leonard
Term: 2017-2020 (1 of 3 year term)
Club - Philadelphia
lisa@lisaleonardvoiceworks.com
(H) 215-758-2489
(B) 215-758-2489
(C) 908-330-0646

Area 8 Alan Simbo
Term: 2017-2020 (1 of 3 year term)
Club - Edge Hill
alan@remodelphilly.com
(B/C) 267-625-7107

Area 4 Sean Murphy
Term: 2017-20 (1 of 3 year term)
Club - Upper Darby-Lansdowne
sean@sean-murphy.com
(H) 610-649-0722
(B) 610-394-3000
(C) 610-256-3728

Area 9 Robert Listerman (Bob)
Term: 2017-20 (1 of 3 year term)
Club - Longwood
rlisterman@btr-security.com
(H) 610-444-5296
(B) 610-444-5295
(C) 484-643-0018



Abington

Club # 26485 Chartered Jun 01, 1989
Thurs @ 07:15AM Kitchen Bar - Abington
1482 Old York Rd Abington PA 19001
P.O. Box 38 Abington PA 19001
<http://www.abingtonrotary.com>

President

Rotary Foundation Chair

Billy Kenawa Simbo
CELL: (267) 207-6170
bksimbo12@gmail.com

Treasurer

Brian L. Wirtshafter
HOME: (215) 635-6516
OFFICE: (215) 885-8638
bljenkpa@aol.com

Secretary

Neale D. Stock
HOME: (215) 830-8949
OFFICE: (215) 396-4747
CELL: (215) 900-7160
ndsduck@yahoo.com

Membership Chair

Debora Lynn Sloane
HOME: (215) 690-4866
CELL: (267) 939-0061
db.sloane@comcast.net



BOARD OF DIRECTORS

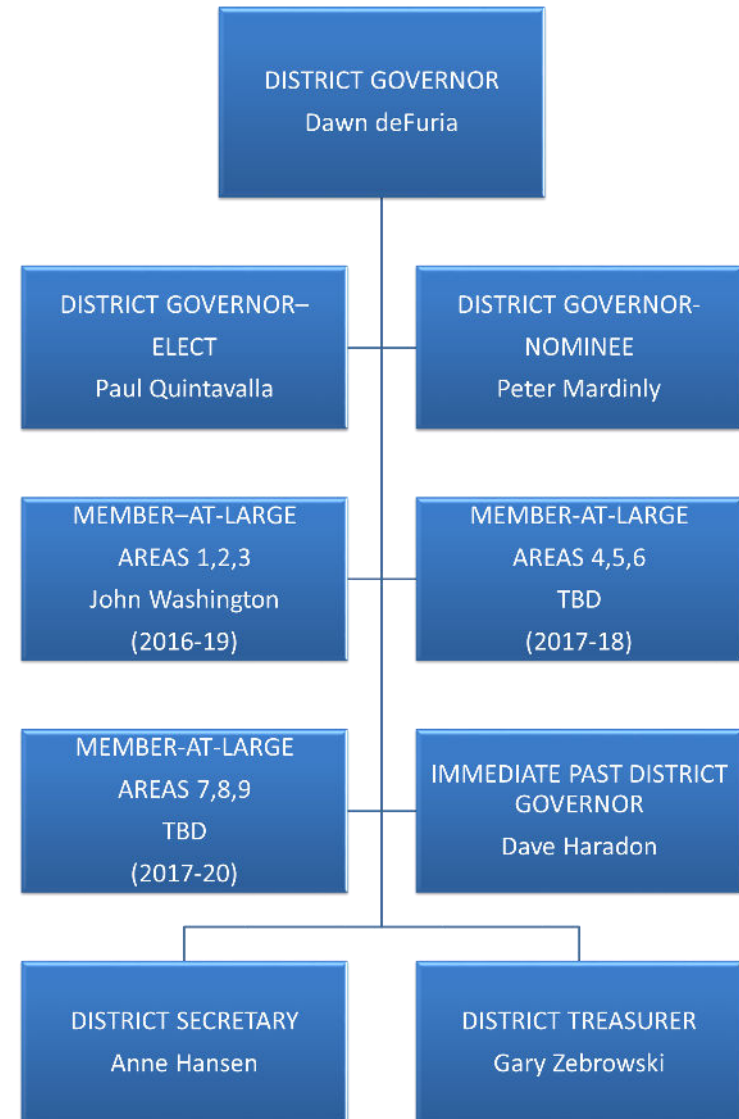



Westtown-Goshen

Club # 5506 Chartered Jan 01, 1975
Thurs @ 06:00PM Timothy's Restaurant
929 S High Street West Chester PA 19382
19 E. Washington St. West Chester PA 19380
<http://www.wegorotary.com/>

President

Chris Baldwin
HOME: (484) 469-4799
OFFICE: (610) 692-1900
Christopher.Baldwin@Hilton.com

Secretary

Reese P. Davis
HOME: (610) 692-4456
reese.davis@verizon.net

Treasurer

Robert W. Thomas
HOME: (610) 647-6567
OFFICE: (610) 692-6322
robertwthomas67@gmail.com

Rotary Foundation Chair

John E. Spellman
HOME: (610) 399-1169
CELL: (610) 659-3580
jspell1005@aol.com

Membership Chair

Alyssa Harnish
OFFICE: (610) 230-3388
CELL: (484) 883-7020
aharnish@teksystems.com



Ardmore

Club # 5463 Chartered Jan 01, 1925
Thurs @ 12:00PM Merion Cricket Club
325 Montgomery Avenue Haverford PA 19041
<http://www.ardmorerotary.org/>

President

Rosemarie Dorris
HOME: (610) 996-9279
OFFICE: (610) 996-9279
CELL: (610) 996-9279
roe@roedorris.com

Secretary

Ryan John Dunn
HOME: (610) 291-5012
OFFICE: (610) 355-2250
CELL: (610) 291-5012
ryanjohndunn@gmail.com

Treasurer

John Del Pizzo
HOME: (610) 353-9094
OFFICE: (610) 356-2590
CELL: (610) 308-7919
jrd@delpizzo.com

Rotary Foundation Chair

Robert Overhiser
OFFICE: (215) 963-3856
CELL: (610) 505-4941
george.overhiser.jr@morganstanleysmithbarney.com

Membership Chair

President-Elect

Rod Rhen
HOME: (610) 658-5822
OFFICE: (610) 658-5822
CELL: (610) 420-1868
rodrhen@AOL.COM



Bala-Cynwyd-Narberth

Club # 5464 Chartered Feb 17, 1926

Wed @ 12:15PM Aldar Bistro

281 Montgomery Ave. Bala Cynwyd PA 19004

<http://www.rotary7450.org/BalaCynwydNarberth/>

President

Gabriel W. Spector

HOME: (610) 658-0522

OFFICE: (610) 667-3916 x223

CELL: (610) 764-8879

gspector@verizon.net

Secretary

Thomas E. Wiener

HOME: (610) 649-6552

OFFICE: (610) 667-8999

CELL: (610) 416-2332

twiener@aol.com

Treasurer

Penny Hughes

OFFICE: (610) 664-6293

phughes@bmtc.com

Rotary Foundation Chair

Jennifer Lifsted

HOME: (215) 671-0464

OFFICE: (215) 900-3962

CELL: (215) 900-3962

jlifsted@tompkinsfinancial.com

Membership Chair

Richard M. Trivane

HOME: (610) 668-2494

OFFICE: (610) 668-8868

CELL: (610) 999-1199

RickTrivane@me.com



West Grove-Avondale

Club # 5505 Chartered Jan 01, 1928

Thurs @ 06:50AM Jenners Pond; Allison Bldg.

2000 Greenbriar Lane West Grove PA 19390

P.O. Box 280 West Grove PA 19390

<http://www.westgroveavondalerotary.org/>

President

Edward Satchell

HOME: (610) 869-4975

CELL: (484) 667-3167

elsatch@verizon.net

President-Elect

Andrew Harrison

HOME: (610) 268-5199

CELL: (484) 667-6836

andrew.harrison@comcast.net

Secretary

Elizabeth Tickle

HOME: (610) 255-4016

CELL: (610) 476-8129

ejtickle@comcast.net

Treasurer

Sharon Nesbitt

HOME: (610) 869-3119

OFFICE: (610) 869-2792

borowg@comcast.net

Rotary Foundation Chair

Paul W. Tickle

HOME: (610) 255-4016

OFFICE: (610) 869-8086

ticklep@comcast.net



West Chester

Club # 5504 Chartered Jan 01, 1921
Thurs @ 12:00PM West Chester Country Club
111 W. Ashbridge Street West Chester PA 19380
<http://westchesterrotary.us/>

President

Mickey B. Hall
HOME: (610) 696-4325
OFFICE: (610) 696-2577
CELL: (610) 637-7205
mhall@francishall.com

President-Elect

Bill Friedman
HOME: (610) 633-5444
OFFICE: (610) 430-7992
bill@getbluedog.com

Secretary

Susan H. Casso
HOME: (610) 429-4015
OFFICE: (610) 429-4015
shcasso@cs.com

Treasurer

Timothy S. Walsh
HOME: (484) 356-6012
tswalsh43@gmail.com

Rotary Foundation Chair

Phyllis Dunn
HOME: (610) 696-1079
CELL: (484) 678-4357
dunn.phyllis@gmail.com



Bensalem

Club # 5466 Chartered Jan 01, 1941
Tues @ 12:15PM Michael's Restaurant
3340 Street Road Bensalem PA 19020
<http://www.bensalemrotary.com/>

President

Marc Cohen
CELL: (215) 801-7391
coh2m@aol.com

Secretary

Bernard J Salera
HOME: (267) 303-4442
OFFICE: 1 (800) 675-6182
CELL: (267) 303-4442
bsalera@hotmail.com

Treasurer

Mort Lieberman
HOME: (215) 752-2710
mortlieberman@verizon.net

Rotary Foundation Chair

Nick Smith
nsmith@fnfs.com

Membership Chair

Joseph F. Krug
CELL: (267) 496-1244
JoeKrug26@comcast.net



Bristol

Club # 5467 Chartered Jan 01, 1924
Wed @ 12:15PM Georgine's Restaurant
1320 Newport Road Bristol PA 19007-6530
P.O Box 313 Bristol PA 19007
<http://www.rotary7450.org/Bristol/>

President

Patrick Clark
HOME: (215) 962-3744
OFFICE: (215) 310-9440
CELL: (215) 962-3744
patrickclark1@hotmail.com

Treasurer

William H. Carter Jr.
HOME: (215) 788-4733
OFFICE: (215) 788-7874
whcarter4@verizon.net

Secretary

Rotary Foundation Chair

Joshua Klein
OFFICE: (215) 788-3363
joshk3@verizon.net

Membership Chair

Otto Grupp III
CELL: (215) 531-3992
ohgeei@aol.com



Wayne

Club # 5503 Chartered Jan 01, 1939
Wed @ 06:05PM Margaret Kuo's Restaurant
175 East Lancaster Avenue Wayne PA 19087
Rotary Club of Wayne P.O. Box 65 Wayne PA 19087
<http://www.rotaryclubofwayne.org/>

President

John Edward Douglas
HOME: (610) 525-1799
OFFICE: 1 (888) 523-5545 x 2633
CELL: (610) 585-3141
rotary@douglasnet.net

Secretary

Mary C. Lee
HOME: (610) 341-0415
OFFICE: (484) 595-5919
CELL: (610) 585-6802
mary.lee@vertexinc.com

Rotary Foundation Chair

Dale A. Pope
HOME: (610) 356-7226
CELL: (610) 909-3301
dpope53@comcast.net

President-Elect

Jake Szulinski
CELL: (484) 433-5885
Jake.Szulinski@gmail.com

Treasurer

John M. Baxter
HOME: (610) 363-6871
OFFICE: (610) 716-9402
jmbaxt@aol.com

Membership Chair-

Julianna Zekan Blazey
HOME: (610) 971-9765
CELL: (610) 283-4701
BlazeyJZ.7450@gmail.com



Upper Main Line (Berwyn-Paoli)

Club # 84577 Chartered Jun 14, 2012

Wed @ 07:00AM Waynesborough Country Club

440 Darby Paoli Road Paoli PA 19301

<http://www.umlrotary.org>

President

Bradford John Simek

OFFICE: (484) 324-6071

CELL: (610) 733-0540

bsimek@spinnakersearch.com

President-Elect

Mary Lou Stockton

HOME: (610) 425-7116

CELL: (610) 425-7116

mstockton@berwyntax.com

Secretary

Lauren Adamski

OFFICE: (484) 395-2205

CELL: (484) 437-6617

Laurena@gmssurgent.com

Treasurer

Amy Andersson

CELL: (610) 733-4224

amy@priceturnercfos.com

Rotary Foundation Chair

Alex L. Scherer

OFFICE: (703) 254-1832

ascherer@fool.com

Membership Chair

Michael Bove

OFFICE: (215) 274-7410

CELL: (215) 285-6960

mbove@tompkinsins.com



Broomall

Club # 5468 Chartered Jan 01, 1961

Tues @ 06:15PM Charlotte's Restaurant

3207 West Chester Pike Newtown Square PA 19073

P.O.Box 37 Broomall, PA 19008

<http://www.broomallrotary.org/>

President

Norman Viss

CELL: (215) 586-1673

normviss@gmail.com

Secretary

Joseph M. Patti

HOME: (610) 356-6137

OFFICE: (610) 627-3652

CELL: (610) 574-8160

jpatti@hendersongroupinc.com

Treasurer

Jim Bradley Jr.

HOME: (610) 356-7615

OFFICE: (610) 325-4811

CELL: (610) 999-7013

JimJr@bradleyinsagency.com

Rotary Foundation Chair

Craig Galante

HOME: (610) 353-5894

CELL: (610) 761-8953

craig.galante@comcast.net

Membership Chair

Stephen L. Sudhop

HOME: (610) 353-6258

CELL: (610) 420-1390

beachrental@mindspring.com



Bryn Mawr

Club # 5469 Chartered Jan 01, 1969
Thurs @ 12:00PM Tango Restaurant
39 Morris Road Bryn Mawr PA 19010-3335
<http://www.brynmawrrotary.org>

President

John O. Watson III
OFFICE: (610) 581-4781
CELL: (610) 659-7824
jwatson@bmtc.com

Secretary

Roderick L. Tondreau Jr.
HOME: (610) 525-8656
RLTondreau@gmail.com

Treasurer

Daniel J. Cuff
HOME: (610) 525-6949
OFFICE: (610) 525-8585
djc19n@verizon.net

Rotary Foundation Chair

James J. Doran
OFFICE: (610) 649-4040
doran249@comcast.net

Membership Chair

Richard B. Cuff
HOME: (610) 525-5153
OFFICE: (610) 525-8585
CELL: (484) 999-1926
rbcuff@verizon.net



Upper Darby-Lansdowne

Club # 5477 Chartered Jan 01, 1927
Wed @ 12:15PM Casey's Restaurant
812 North Lansdowne Avenue Drexel Hill PA 19026
PO Box 284 Drexel Hill PA 19026
www.udlrotaryclub.org

President

Meghan Killeen
HOME: (610) 955-9500
OFFICE: (610) 955-9500
CELL: (610) 955-9500
mkilleen@phillyadvisors.com

Secretary

Richard J. Landry
HOME: (610) 745-0346
OFFICE: (610) 623-3445
CELL: (610) 745-0346
rlandry30@comcast.net

Treasurer

Kevin Dugan Sr.
HOME: (610) 623-6052
OFFICE: (888) 958-2862
CELL: (215) 764-9188
kdugansr@duganacctxsvc.com

Rotary Foundation Chair

Richard P. Heron
HOME: (610) 565-3658
OFFICE: (610) 259-9700
CELL: (610) 331-1923
rpheron@comcast.net



Twin Valley (Elverson)

Club # 50613 Chartered Jan 01, 1997
Wed @ 07:30AM Windmill Restaurant
2838 Main Street Rts 23 and 10 Morgantown PA 19543
PO Box 470 Elverson PA 19520
<http://twinvalleyrotary.org/>

President

Mary Ellen Mahan
CELL: (610) 780-6897
callmemem@gmail.com

Secretary

Rotary Foundation Chair

Lester Groves
HOME: (610) 286-9337
OFFICE: (610) 286-8924
CELL: (484) 524-5048
lestergroves@yahoo.com

Treasurer

Reid L Heeren
HOME: (610) 554-9284
CELL: (484) 796-4231
dcat908@gmail.com

Membership Chair

Ronald Moyer
HOME: (610) 286-7689
CELL: (610) 451-8076
rmoyerfb23@gmail.com



Central Chester County (Lionville)

Club # 25353 Chartered Jan 01, 1988
Tues @ 07:15AM Hilton Garden Inn Exton/West Chester
720 Eagleview Blvd East Exton PA 19341
PO Box 239 Lionville PA 19353
[https://www.facebook.com/
TheCentralChesterCountyRotaryClub/](https://www.facebook.com/TheCentralChesterCountyRotaryClub/)

President

Rotary Foundation Chair

James B. Shrimp
OFFICE: (610) 275-0700
jshrimp25@aol.com

Secretary

Treasurer

Jay A. Painter
HOME: (610) 518-5157
OFFICE: (610) 269-0269
CELL: (610) 574-4413
jaypainter40@hotmail.com

Membership Chair

President-Elect

John C Gillespie
HOME: (610) 933-8822
OFFICE: (610) 513-3487
CELL: (610) 513-3487
jcgillespie0642@gmail.com



Central Delaware County

Club # 26630 Chartered Jun 22, 1989
Wed @ 07:15AM Court Diner
140 East Baltimore Ave Media PA 19063
PO Box 442 Media PA 19063
www.centraldelcorotary.org

President

James M. Wurster
HOME: (610) 328-3824
CELL: (610) 246-8939
jimwurster@gmail.com

Secretary

Claire Baker
HOME: (267) 968-5491
Claire@ClaireBakerOK.Com

Treasurer

Jeanne M. Lee
HOME: (610) 306-6901
OFFICE: (610) 306-6901
CELL: (610) 306-6901
sunsetlee1950@gmail.com



Thorndale

Club # 30662 Chartered Jan 01, 1995
Fri @ 07:15AM Green Street Grill
100 E. Pennsylvania Ave Downingtown PA 19335
605 Norma Drive Thorndale PA 19372
<http://www.ThorndaleRotary.org>

President

Kenneth Simon
HOME: (610) 269-0252
ken@kennyfinancial.com

President-Elect

Michael Listmeier
CELL: (201) 321-1950
mlistmeier@gmail.com

Secretary

Laurie Keen
HOME: (610) 384-7822
CELL: (610) 304-2050
lekeen@earthlink.net

Treasurer

Jack Hines
HOME: (610) 696-7442
jhines280@msn.com

Rotary Foundation Chair

Dorothy McGill
HOME: (610) 383-4055
OFFICE: (610) 644-1628
CELL: (484) 947-4508
mcgilldk@comcast.net

Membership Chair

Elva G Wright
HOME: (610) 321-1350
CELL: (610) 715-8368
elvawright@comcast.net



Swarthmore

Club # 5501 Chartered Apr 26, 1937
Thurs @ 12:10PM The Inn At Swarthmore
10 S. Chester Road Swarthmore PA 19081
PO Box 4 Swarthmore PA 19081
www.SwarthmoreRotary.org

President

Joy Charlton
HOME: (610) 544-6274
OFFICE: (610) 328-8196
CELL: (610) 405-5954
jcharlt1@swarthmore.edu

Secretary

George C. Whitfield Jr.
HOME: (610) 876-3285
OFFICE: (610) 565-2113
CELL: (610) 717-7525
gcwjr1@outlook.com

Treasurer

Gladys D. Snively
HOME: (610) 543-6426
gdsnively@comcast.net

Rotary Foundation Chair

Stephen B. Laxton
HOME: (610) 544-2059
CELL: (610) 996-5417
89laxton@gmail.com

Membership Chair

President-Elect

Craig Fava
HOME: (610) 565-1671
OFFICE: (610) 543-4605
CELL: (610) 368-2105
craig.fava@yahoo.com



Cheltenham-Rockledge

Club # 5470 Chartered Apr 18, 1952
Thurs @ 07:15AM Sally's Flowers
7944 Oxford Avenue Philadelphia PA 19111
1025 Napfle Avenue Philadelphia PA 19111
<http://cheltenhamrockledgerotary.rotaryglobal.net/p/home.asp>

President

Karon Massado
CELL: (302) 252-8824
kmassado@gmail.com

Secretary

Rotary Foundation Chair

Martha E. Bowman
HOME: (215) 742-3723
CELL: (215) 280-4749
mbebowman@verizon.net

Treasurer

Don McDonnell
Don@bestsolutions4u.net

Membership Chair

Sally B. Danciu
HOME: (215) 947-0474
OFFICE: (215) 722-4500
CELL: (215) 850-4107
sallydanciu@msn.com



Chester

Club # 5471 Chartered Jun 01, 1917
Tues @ 12:10PM Harrah's Philadelphia Casino & Racetrack
777 Harrah's Blvd Chester PA 19013
PO Box 333 Chester PA 19013
www.chesterparotary.org

President

Dan L. King
OFFICE: (814) 460-6498
dking@dking.us.com

Secretary

Arthur NMI Sybrandy
HOME: (215) 487-3826
OFFICE: (215) 487-3826
CELL: (484) 904-7212
Sybrandy@Verizon.net

Treasurer

Warren E Sell
HOME: (610) 872-4918
CELL: (484) 557-5442
Warren631@msn.com

Rotary Foundation Chair

Louise Vitiello Burroughs
HOME: (610) 499-8695
OFFICE: (610) 447-0200 x217
CELL: (215) 313-0562
lvitiello@csmillc.com

Membership Chair

Joseph Saunders
HOME: (610) 246-8226
CELL: (610) 246-8226
crozerjo@comcast.net



Southwest Philadelphia-Eastwick

Club # 27974 Chartered Apr 30, 1991
Wed @ 07:30AM Please contact Page Huey at 215.407.3460 for
meeting location
Philadelphia PA 19142
C/O Donna Henry 618 West Magnolia Avenue Aldan PA 19018-
3710

President

D. Page Huey
HOME: (215) 407-3460
OFFICE: (267) 236-7030
CELL: (215) 407-3460
pagehuey@gmail.com

Secretary

Cheryl Burkett
OFFICE: (215) 730-2271
CELL: (215) 868-9160
cburkett@village1877.org

Treasurer

Louis Jackson
CELL: (609) 424-4134
louis.jackson06@comcast.net

Rotary Foundation Chair

Jonathan Fullenwellen
OFFICE: (484) 654-9266
CELL: (215) 910-2161
jon.fullenwellen@scouting.org

Membership Chair

Paulette Cunningham
HOME: (215) 224-1740
OFFICE: (215) 937-1880
pcunningham@pcaphl.org



Shady Brook (Langhorne), Langhorne

Club # 75462 Chartered Feb 15, 2007

Wed @ 08:15AM Garden of Eatin

964 Woodbourne Road Levittown PA 19057

<http://www.rotaryclubofshadybrook.com>

President

Ira Sherman

HOME: (215) 860-7586

CELL: (267) 559-7478

ISherman3@gmail.com

Secretary

Lou Hatfield

HOME: (215) 860-3899

hatlou27@yahoo.com

Treasurer

Arthur L. Finkle

HOME: (215) 860-3991

afinkle221@verizon.net

Rotary Foundation Chair

Bruce Klugman

HOME: (215) 579-1460

chiefyn@verizon.net

Membership Chair

Robert W. Morris

HOME: (215) 579-3383

bdmorris80@comcast.net



Chester Pike

Club # 5472 Chartered Jan 01, 1940

Tues @ 06:15PM Trieste Restaurant

641 Chester Pike Prospect Park PA 19076

<http://chesterpikerotary.org/>

President

Robert Glenn

HOME: (610) 656-3923

OFFICE: (610) 532-8744

CELL: (610) 656-3923

rwg2760@yahoo.com

Secretary

William E. Graham Jr.

HOME: (302) 475-9429

OFFICE: (610) 521-5455

CELL: (302) 250-9593

billgrahampdg97@gmail.com

Treasurer

Nancy C. Niermann

HOME: (610) 892-1780

OFFICE: (610) 521-1030

CELL: (484) 574-3317

ncn@cannoninc.com

Rotary Foundation Chair

Sandra Parrish Cannon

OFFICE: (610) 521-1030

sandy@cannoninc.com

Membership Chair

Robert Pescatore

HOME: (610) 761-1195

CELL: (610) 761-1195

macdade1@comcast.net



Chestnut Hill (Philadelphia)

Club # 31062 Chartered Jan 01, 1995
Wed @ 07:15AM Chestnut Hill Presbyterian Church
8855 Germantown Ave Philadelphia PA 19118
<http://www.chestnuthillrotary.org/>

President

Christina Spolsky
HOME: (215) 843-2328
CELL: (215) 609-2809
cspolsky@verizon.net

Secretary

Cindy Scott
HOME: (215) 499-3452
CELL: (267) 278-7515
Cscott@keystonecare.com

Treasurer

Megan McCrea
OFFICE: (215) 247-3550
CELL: (215) 317-6175
mccreamegan646@gmail.com

Rotary Foundation Chair

Morris Disston
HOME: (215) 233-1311
OFFICE: (610) 941-0894
mdisston@strattonmgt.com

Membership Chair

Ellen Williams
HOME: (267) 788-6731
OFFICE: (215) 358-1900
CELL: (267) 788-6731
ewilliams@angelflighteast.org



Phoenixville

Club # 5499 Chartered Jan 05, 2025
Thurs @ 12:10PM Phoenixville Country Club
355 Country Club Rd Phoenixville PA 19460
PO Box 301 Phoenixville PA 19460
<http://www.rotary7450.org/Phoenixville/>

President

Lauren E. Coy
OFFICE: (610) 933-3013 x131
lcoy@ccls.org

Secretary

Mariann Horan
HOME: (610) 385-0468
CELL: (610) 763-7170
mhoran4184@aol.com

Treasurer

Scott B. Cowan
HOME: (610) 933-6453
OFFICE: (610) 637-6440
CELL: (610) 637-6440
scott.cowan@verizon.net

Rotary Foundation Chair

Michael T English
HOME: (610) 952-3006
mteggolf@yahoo.com

Membership Chair

Julian W. McCracken Jr.
HOME: (610) 724-2675
OFFICE: (610) 917-1412
julian1955@aol.com



Philadelphia Happy Hour

Tuesday 5:30pm

Membership Chair

Lydia Sarson

OFFICE: (215) 501-7102

CELL: (484) 269-2672

lsarson@gaccphiladelphia.com



Chichester

Club # 5473 Chartered Jan 01, 1951

Wed @ 07:00AM Creekside Village Club House

1 Creekside Blvd Boothwyn PA 19061

PO Box 1848 Boothwyn PA 19061

<http://www.rotary7450.org/Chichester/>

President

Sandra D. Fanelli

HOME: (484) 868-1723

csvclubhouse@yahoo.com

Secretary

Betsy Barnes

OFFICE: (610) 485-0200

director@upperchichesterlibrary.org

Treasurer

Anthony R. Testa

Rotary Foundation Chair

David Houtz

HOME: (610) 717-2829

OFFICE: (302) 761-1977 x711

CELL: (610) 717-2829

davidhoutz@gmail.com

Membership Chair

Robert J. Wesolowski

HOME: (610) 358-5936

OFFICE: (610) 485-4721

CELL: (610) 506-2838

bobweso@esauto.net



Coatesville

Club # 5474 Chartered Jan 01, 1924
Thurs @ 12:00PM Coatesville Country Club
143 Reservoir Road Coatesville PA 19320
259 Monacy Road Coatesville PA 19320
www.rotaryclubofcoatesville.org

President

Membership Chair

Roger Taylor
HOME: (610) 430-7768
CELL: (484) 889-1455
rogertaylor.rotary@gmail.com

President-Elect

Jenn Givler
CELL: (484) 678-0596
rogertaylor.rotary@gmail.com

Secretary

M. Joye Wentz
HOME: (610) 384-0318
OFFICE: (610) 384-0318
CELL: (484) 354-5709
mjoyewentz@wentzfuneralhome.com

Treasurer

Michael S. Givler
HOME: (610) 383-4197
CELL: (484) 889-9812
mikeg47@verizon.net

Rotary Foundation Chair

David M Seegers
HOME: (610) 384-7137
CELL: (610) 952-0756
dmseegers45@gmail.com



Philadelphia

Club # 5498 Chartered Jan 01, 1911
Thurs @ 12:00PM The Union League of Philadelphia
140 South Broad Street Philadelphia PA 19102
123 South Broad Street - 24th Floor Philadelphia PA 19109
<http://www.rotary7450.org/Philadelphia/>

President

Jeffrey Saperstein
HOME: (732) 904-1100
CELL: (732) 904-1100
jsap94@yahoo.com

President-Elect

Kurtis J. Stroemel
HOME: (856) 435-3357
CELL: (856) 655-6723
kstoemel@hrsfinancial.com

Secretary

Patricia Ellard
HOME: (305) 979-0669
OFFICE: (215) 981-4812
CELL: (305) 979-0669
patriciaellard@gmail.com

Treasurer

David Joseph Gill Jr.
HOME: (215) 970-5077
OFFICE: (856) 533-3079
CELL: (267) 231-3241

Rotary Foundation Chair

Kelly Feighan
HOME: (215) 527-4967
OFFICE: (215) 568-6150 x 285
CELL: (215) 527-4967
Kelly_Feighan@yahoo.com

Membership Chair

Joan Batory
HOME: (215) 769-8530
OFFICE: (267) 992-5524
CELL: (267) 992-5524
joan@joanbatory.com



Paoli-Malvern-Berwyn

Club # 5497 Chartered Jan 01, 1930
Thurs @ 06:15PM Aronimink Golf Club
3600 St Davids Rd Newtown Square PA 19073
P. O. Box 833 Southeastern PA 19399-0833
<http://www.rotary7450.org/pmb/index.htm>

President

Andrew H. Dohan
OFFICE: (610) 722-5800
Dohan@lentzlaw.com

President-Elect

Carla Chieffo
HOME: (610) 687-2533
Dohan@lentzlaw.com

Secretary

Margaret (Marti) O Magee
HOME: (484) 367-7754
OFFICE: (610) 647-1431
margaret@daemioncounseling.org

Treasurer

Rotary Foundation Chair
Cynthia A. Petty
HOME: (610) 647-9574
cynthiapetty@verizon.net



Concordville-Chadds Ford

Club # 5475 Chartered Jan 01, 1952
Wed @ 12:15PM Pescatores Italian Rest exc. 2nd Weds for Happy
Hour @ diff locations
1810 Wilmington Pike Glen Mills PA 19342
PO Box 183 Concordville PA 19331
<http://www.ccfrotary.org/index.htm>

President

Susan Mardinly
HOME: (610) 358-3196
CELL: (484) 832-0803
sue.mardinly@gmail.com

Secretary

Donna Reeves
OFFICE: (610) 595-2929 x350
CELL: (267) 250-1656
donna0814@aol.com

Treasurer

Terry Dougherty
OFFICE: (302) 468-4685
tdougherty@fandco.com

Rotary Foundation Chair

David M. Rice
HOME: (484) 816-0413
CELL: (814) 769-9115
bosshog556@verizon.net

Membership Chair

President-Elect

Jim Cooke
OFFICE: (484) 266-7440
CELL: (484) 888-4977
jimcooke@kw.com



Conshohocken-Plymouth-Whitemarsh

Club # 5476 Chartered Jun 10, 1925

Thurs @ 07:30AM William Jeanes Memorial Library

4051 Joshua Rd. Lafayette Hill PA 19444

<http://www.cpwrotary.com>

President

Renee DeCoskey

CELL: (814) 931-2850

rdecoskey@gmail.com

President-Elect

Andrew Tarry

CELL: (267) 968-4810

vitaechiro@gmail.com

Secretary

Emily Zabrodski

CELL: (215) 872-7736

enzabrodski@gmail.com

Treasurer

Irwin Forbes

HOME: (610) 828-8511

OFFICE: (215) 233-2272

CELL: (267) 278-2567

irwinzforbes@gmail.com

Rotary Foundation Chair

Donald S. Heebner

HOME: (215) 723-6691

CELL: (484) 904-6234

heebnerathome@comcast.net

Membership Chair

Matthew T. Doyle

OFFICE: (610) 225-1539

CELL: (610) 742-7626

matt.doyle473@gmail.com



Oxford

Club # 5496 Chartered Jan 01, 1926

Wed @ 12:00PM Ware Mansion, Oxford Manor

7 Locust Street Oxford PA 19363

PO Box 27 Oxford PA 19363

<http://www.rotary7450.org/Oxford/>

President

Tracie Eller

HOME: (610) 932-5195

CELL: (610) 960-5906

teller@suneast.org

President-Elect

Raymond Fischer

CELL: (717) 947-0075

Rfisch-

er@oxfordeducationalfoundation.org

Secretary

James D. McLeod

OFFICE: (610) 932-5244

CELL: (610) 256-5794

jdmcleod51@hotmail.com

Treasurer

Ronald E Hannum

OFFICE: (410) 658-5598

rhannum@vandykeins.com

Rotary Foundation Chair

Daniel P. Sacks

OFFICE: (610) 932-5404

sacksdps13@gmail.com

Membership Chair

Marilyn Sullivan

CELL: (206) 941-2606



Northeast Sunrisers Philadelphia

Club # 55498 Chartered May 01, 2001

Fri @ 07:15AM Country Club Diner

1717 Cottman Avenue Philadelphia PA 19111

PO Box 45913 Philadelphia PA 19149

<http://rotary7450.org/NESunrisers>

President

Patricia Sankey

OFFICE: (866) 736-5537

CELL: (267) 736-7000

metrojobs101@gmail.com

Secretary

Steven Aberblatt

HOME: (215) 725-5448

OFFICE: (215) 725-5448

CELL: (215) 915-5894

Treasurer

Theresa M Guldin

OFFICE: (215) 722-4566

CELL: (267) 230-9054

tguldin@tompkinsfinancial.com

Rotary Foundation Chair

Robert Lankin

HOME: (215) 576-0666

OFFICE: (215) 887-9990

CELL: (267) 625-6512

bob.lankin@raymondjames.com

Membership Chair

Abby Gilbert

OFFICE: (215) 320-0351 x1

CELL: (267) 250-8311

abbyfgf@gmail.com



Conshohocken-Plymouth-Whitemarsh

Evening

Mon @ 07:00PM Guppy's Good Times

2 Maple Street, Conshohocken PA 19428

<http://www.cpwrotary.com>

Satellite Club Chair

Yaniv Aronson

CELL: (610) 608-9844

yaronson@yahoo.com



Feasterville

Club # 5481 Chartered Jan 01, 1973
Tues @ 08:00AM Suburban Diner
14 W Street Rd Feasterville PA 19053
<http://www.feasterville.org>

President

Gary L. Bowman
HOME: (215) 322-8078
CELL: (267) 984-3600
gbowman1@comcast.net

President-Elect

Edward T. Macconnell
HOME: (215) 942-4626
CELL: (215) 870-0959
edmac@totalbenefits.ret

Secretary

Joseph Gillespie
OFFICE: (215) 322-8480
CELL: (267) 241-7012
joeg39@yahoo.com

Treasurer

Linda Pupkiewicz
HOME: (215) 322-0170
OFFICE: (215) 355-1183 x104
pupkiewicz1@buckslib.org

Rotary Foundation Chair

Suzanne Pacitti
HOME: (215) 938-1298
OFFICE: (215) 355-1166
CELL: (215) 499-9123
suzanne@guysbicycles.com

Membership Chair

Gail M. Chamberlain
HOME: (215) 355-5347
OFFICE: (215) 355-1183 x104
CELL: (267) 808-5347
bigred48@comcast.net



North Philadelphia (Madrugadores)

Club # 65194 Chartered Jan 01, 2004
Tues @ 08:00AM Tierra Colombiana Rest.
4535 N. 5th Street Philadelphia PA 19140
<http://www.rotary7450.org/Madrugadores/>

President

Nimidia Oviedo MD
HOME: (215) 405-0090
OFFICE: (215) 426-8100
CELL: (267) 471-3923
dra_oviedo@yahoo.com

Secretary

Magna Diaz
HOME: (215) 464-0680
OFFICE: (215) 873-6684
CELL: (215) 873-6684
magnadiaz@comcast.net

Treasurer

Christiaan Berend Morssink
CELL: (267) 252-1199
christiaanmo@yahoo.com

Rotary Foundation Chair

Carol Linda Chatman
HOME: (215) 549-8133
CELL: (267) 978-2235
pepper6526@verizon.net

Membership Chair

Maria E. Mills-Torres
Ms.CELL: (215) 964-1294
mmillsto@clear.net



Newtown Square

Club # 5493 Chartered Jan 01, 1949
Thurs @ 06:15PM Charlotte's Restaurant
3207 West Chester Pike Newtown Square PA 19073
PO Box 191 Newtown Square PA 19073
<http://www.rotary7450.org/NewtownSquare/>

President

Kevin T Davis
HOME: (215) 939-4848
OFFICE: (610) 325-4100
CELL: (215) 939-4848
kevindavisrotary@yahoo.com

Secretary

Christopher Mulligan
HOME: (610) 639-2125
OFFICE: (610) 649-0901
CELL: (610) 639-2125
cjmulligan321@gmail.com

Treasurer

President-Elect

Linda I. Gentile
HOME: (610) 623-0537
lgentile7@gmail.com

Rotary Foundation Chair

Eddie Teen
HOME: (609) 206-5489
OFFICE: (610) 353-3214
CELL: (609) 206-5489
shop.745@meineke.net

Membership Chair

Tony Galiffa
HOME: (610) 359-1038
CELL: (484) 995-1414
realtorgaliffa@gmail.com



Frankford-Northeast Philadelphia

Club # 5494 Chartered Jan 01, 1967
Tues @ 12:00PM Maggie's Waterfront Cafe 9242 N. Delaware
Avenue, Philadelphia, PA 19114
9242 N. Delaware Avenue Philadelphia PA 19114
<http://www.rotary7450.org/FrankfortNEPhila/>

President

Paul Stadelberger
pstadelberger@nfcs.k12.pa.us

Secretary

Kathe Theresa Sobczak
HOME: (267) 307-7550
CELL: (267) 307-7550

Treasurer

Joseph Lyons
HOME: (215) 632-7314
OFFICE: (215) 245-6040
CELL: (267) 992-3429
joelyonscpa@yahoo.com

Rotary Foundation Chair

W. Bruce Beaton Sr.
HOME: (215) 396-1330
OFFICE: (215) 942-2800
CELL: (215) 901-2765
brucesr@brucebeaton.com

Membership Chair

Margaret Ann Kelly
CELL: (215) 370-9524
mkelly@holyfamily.edu



Glen Mills-Thornbury

Club # 70137 Chartered Jun 30, 2005

Wed @ 07:15AM Best Western Concordville Hotel/Conf. Ctr.

675 Conchester Hwy Concordville PA 19331

5020 Concord Rd Aston PA 19014

<http://www.rotary7450.org/GlenMillsThornbury/>

President

Membership Chair

Patrick A. Dileva
HOME: (610) 558-2555
OFFICE: (610) 558-1616
CELL: (610) 656-2543
pad553221@aol.com

Secretary

Rotary Foundation Chair

Karen Aleta Mazarella
HOME: (610) 613-3841
CELL: (610) 613-3841
karenkeckmazz@gmail.com

Treasurer

Matthew Ellis
HOME: (610) 361-0865 x14
OFFICE: 19335
(484) 467-6891
matthew.scott.ellis@gmail.com



Media

Club # 5492 Chartered Jan 01, 1928

Thurs @ 12:15PM DiFabio's Market

1243 N. Providence Road Media PA 19063

P. O. Box 522 Media PA 19063

www.mediarotary.org

President

Christopher Swartz
HOME: (610) 888-4338
OFFICE: (610) 766-7060
CELL: (610) 888-4338
cswartz@keystonefunding.com

President-Elect

Robert Hancock
CELL: (215) 678-9156
rob@nolanpainting.com

Secretary

Carol P. Wills Ms
OFFICE: (610) 565-5565
CELL: (610) 496-0870
carol_wills_1@msn.com

Treasurer

Peter A. Mardinly
HOME: (610) 358-3196
OFFICE: (610) 891-9800
CELL: (610) 574-2507
DG74501920@outlook.com



Longwood

Club # 50612 Chartered Jan 01, 1997
Thurs @ 06:45AM Longwood Gardens
1001 Longwood Road Kennett Square PA 19348
<http://www.longwoodrotary.com/>

President

Leonard Rivera
OFFICE: (610) 444-1317
CELL: (610) 551-7551
lriviera@LeonardRiveraLaw.com

Secretary

Victoria Gehrt
HOME: (610) 444-3252
OFFICE: (302) 995-8051
vgehart@verizon.net

Treasurer

Edward Koenig
CELL: (610) 637-8264
edward.koenig2@comcast.net

Rotary Foundation Chair

Andy Jenkins
HOME: (610) 444-8865
OFFICE: (302) 239-6634
CELL: (484) 734-0455
deanandy2@hotmail.com

Membership Chair

Leonard Vannicola
LENVANNICOLASR@GMAIL.COM



Glen Riddle

Club # 5483 Chartered Jan 01, 1962
Tues @ 12:15PM Glen Riddle - Barnaby's Aston
5501 Pennell Rd Aston PA 19014
<http://www.rotary7450.org/GlenRiddle/>

President

Gerry Gebhart
HOME: (610) 299-8283
CELL: (610) 299-8283
gerrygebhart@gmail.com

Secretary

Lisa F. Grech
HOME: (610) 869-8374
OFFICE: (610) 358-9933
CELL: (484) 748-4133
glennriddle.ED@blueharborsl.com

Treasurer

Timothy L. Sander
HOME: (610) 566-2628
OFFICE: (610) 565-2700
tls53@verizon.net

Rotary Foundation Chair

Harry M. Hill III
HOME: (610) 494-9149
catalogss@hotmail.com

Membership Chair

Diane Holefelder
HOME: (610) 227-5041
OFFICE: (610) 494-4155
dianeholefelder@aol.com



Glenside

Club # 5484 Chartered Jan 01, 1952
Fri @ 12:15PM North Hills Country Club
99 Station Avenue Glenside PA 19038
<http://www.glensiderotaryclub.org>

President

Norma E Hall
HOME: (215) 643-3986
CELL: (267) 304-5749
normaseelaushall@gmail.com

Secretary

Patricia Demay
HOME: (215) 663-0977
CELL: (215) 816-7537
triciad1@comcast.net

Treasurer

Barbara A. Nye
HOME: (215) 887-8279
OFFICE: (215) 572-8700
barbnye630@comcast.net

Rotary Foundation Chair

Ellyn S. Church
HOME: (215) 884-2693
OFFICE: (215) 290-3100
lyn_church@yahoo.com

Membership Chair

Denise F Thompson
CELL: (215) 514-2154
dftatlanticemb@hotmail.com



Levittown-Fairless Hills

Club # 5491 Chartered Mar 08, 1955
Tues @ 07:30AM Garden of Eatin
964 Woodbourne Rd. Levittown PA 19057
<http://www.clubrunner.ca/CPrg/home/homeS.asp?cid=4421>

President

Heather Towne
HOME: (215) 586-0339
OFFICE: (215) 547-4550
CELL: (215) 586-0339
heatherltowne@gmail.com

Secretary

Jack O'Connor
HOME: (267) 566-6717
OFFICE: (215) 493-0952
CELL: (267) 566-6717
joconnor@oconnorinsure.biz

Treasurer

Laura L. Weber Carnevale
HOME: (215) 946-8550
OFFICE: (215) 752-4242
lweber@klatzkin.com

Rotary Foundation

President-Elect

Milton Moser
HOME: (215) 638-9830
OFFICE: (215) 638-9830
moserassociates@aol.com

Membership Chair

Laura Morales
OFFICE: (215) 946-7400
lmorales@penncommunitybank.com



Langhorne

Club # 5490 Chartered Jan 01, 1961
Thurs @ 12:15PM Bella Tori at the Mansion
321 S. Bellevue Avenue Langhorne PA 19047
<http://www.rotary7450.org/Langhorne/>

President

Joseph F Santy III
CELL: (215) 280-9812
JSANTY3@AOL.COM

Secretary

Lawrence A. Langhans
HOME: (215) 752-3140
lalanghans@verizon.net

Treasurer

David Carson
OFFICE: (215) 757-1577
DCARSON@FNBN.COM

Rotary Foundation Chair

Ward McMasters
HOME: (215) 752-3281
wwmcm@Comcast.net

Membership Chair

Christopher Blaydon
HOME: (215) 757-6229
CELL: (267) 205-0116
cblayd@aol.com



Great Valley (Exton-Frazer)

Club # 5480 Chartered Apr 25, 1958
Wed @ 07:00AM Sheraton Great Valley
707 E LANCASTER AVE FRAZER PA 19355
PO BOX 835 FRAZER PA 19355
<http://www.rotary7450.org/GreatValley/>

President

James H Scott
HOME: (610) 458-0482
OFFICE: (484) 341-8818
CELL: (610) 329-1039
jhs2000@comcast.net

Secretary

Daniel McMonigle
HOME: (610) 644-6226
OFFICE: (610) 246-9745
CELL: (610) 246-9745
Mcmonigle644@gmail.com

Treasurer

Edwin Bauer
HOME: (610) 524-1714
OFFICE: (484) 595-1659
CELL: (610) 457-9281
ebauer@importer.net

Rotary Foundation Chair

President-Elect

Susan EA Mojaverian
HOME: (484) 684-6333
OFFICE: (610) 363-1485
CELL: (610) 787-0272
susan.mojaverian@gmail.com

Membership Chair

David M. Ellis
HOME: (610) 363-1490
CELL: (610) 506-7824
dellis817@comcast.net



Greater West Chester Sunrise

Club # 26213 Chartered Jan 01, 1989
Wed @ 07:00AM West Chester Area Senior Center
530 E. Union Street West Chester PA 19382
PO Box 3081 West Chester PA 19381
<http://www.rotary7450.org/GWCSR/>

President

Richard A. Stevenson
CELL: (484) 888-9900
RStevenso2@gmail.com

President-Elect

Dennis M. Wallace
CELL: (215) 527-2043
dmwallace1@comcast.net

Secretary

Jeff Bryman
OFFICE: (610) 444-4848
CELL: (610) 405-6828
jpb@bfmlaw.com

Treasurer

Ilene J. Sussman
OFFICE: (484) 881-4481
CELL: (610) 731-6269
lene.sussman@susquehanna.net

Rotary Foundation Chair

Roberta A. Healey
HOME: (610) 696-4379
OFFICE: (610) 660-0116
CELL: (610) 996-4650
robbe.healey@yahoo.com

Membership Chair

Joseph F. Kienle III
HOME: (610) 608-4506
OFFICE: (302) 778-8495
CELL: (610) 608-4506
jfkienle@gmail.com



King of Prussia

Club # 5489 Chartered Jan 01, 1956
Mon @ 12:15PM Maggiano's Little Italy
205 Mall Blvd King of Prussia Mall King of Prussia PA 19406
PO Box 60187 King of Prussia PA 19406
www.kingofprussiarotary.org

President

Bill Miller
HOME: (610) 660-9700
OFFICE: (610) 660-9700
CELL: (267) 688-3463
billmill7680@gmail.com

President-Elect

Patricia Thomas-LaRoche
HOME: (610) 585-8706
CELL: (610) 585-8706
pat.ptlconsulting@comcast.net

Secretary

John F. Alfonse
HOME: (610) 948-3294
OFFICE: (610) 337-0357
CELL: (610) 212-0996
john.alfonse@comtrustfcu.com

Treasurer

H. George Shoffner
OFFICE: (610) 962-9820
CELL: (610) 724-2266
hshoffner@lewisshoffner.com

Rotary Foundation Chair

Heather Hughes
HOME: (484) 614-3831
OFFICE: (610) 272-1941
CELL: (484) 614-3831
hez19@msn.com

Membership Chair

Brenda Shepperd
HOME: (610) 265-0102
CELL: (610) 247-9257
homesbybrendas@gmail.com



Kennett Square Light

Two Stones Pub
843 E Baltimore Pike, Kennett Square, PA 19348
Sunday
www.twostonespub.com

President

Bill Miller
HOME: (610) 660-9700
OFFICE: (610) 660-9700
CELL: (267) 688-3463
billmill7680@gmail.com

Secretary

Deena Lynn Jones
CELL: (610) 212-0041
sweetdeenajones@aol.com

Membership Chair

Aimee Bowers
CELL: (302) 897-4198
aimeebowers@gmail.com



Haverford Township

Club # 5485 Chartered Jan 01, 1981
@ 07:15AM J.D. McGillicuddy's Pub
33 Brookline Blvd Havertown, PA 19083 PA 19083
PO Box 624 Broomall PA 19008
<https://www.facebook.com/pages/Haverford-Township-Rotary/137217632965053>

President

Jay Scheinfield
HOME: (610) 308-7994
OFFICE: (610) 853-6066
CELL: (610) 308-7994
jay@scheinfield.com

President-Elect

Kimberly Kusumoto
HOME: (484) 454-5991
OFFICE: (610) 397-7299
CELL: (301) 922-3921
kkusumoto@comcast.net

Treasurer

Gordon T Hill Jr
CELL: (267) 235-8001
hill.gt@gmail.com

Rotary Foundation Chair

Thomas Torresson
HOME: (610) 325-3432
OFFICE: (610) 353-0843
CELL: (610) 203-9700
skipper333@earthlink.net

Membership Chair

Dara Gans
OFFICE: (610) 853-1100
CELL: (610) 212-6533
dara.gans@sbcglobal.net



Jenkintown

Club # 5487 Chartered Jan 01, 1924
Tues @ 12:15PM Grace Presbyterian Church
444 Old York Road Jenkintown PA 19016
<http://www.jenkintownrotary.com/>

President

John F Washington Jr
HOME: (215) 576-7654
CELL: (267) 625-3127
johnfw@hotmail.com

Secretary

John Kessler
OFFICE: (215) 885-2552
jhnkes@aol.com

Treasurer

Craig Pollen
OFFICE: (215) 442-1400
cpollen@aol.com

Rotary Foundation Chair

John Di Benedetto
HOME: (215) 886-7123
OFFICE: (215) 576-8296
CELL: (215) 285-9040
bluprnce@verizon.net

Membership Chair

Robert MacFarland
bgmacfarland@yahoo.com



Kennett Square

Club # 5488 Chartered Oct 26, 1949
Tues @ 11:30AM La Verona
114 E. State St. Kennett Square PA 19348
PO Box 291 Kennett Square PA 19348
www.kennettsquarerotary.org

President

Annalie Korengel
HOME: (610) 952-2992
CELL: (610) 952-2992
lorgusfamily@verizon.net

Secretary

Barbara Palmore
HOME: (610) 742-9940
OFFICE: (302) 283-4601
CELL: (610) 742-9940
bpalmore@wsfsbank.com

Treasurer

Steven Cho
HOME: (610) 563-4132
stevenco@msn.com